

Appendix 1

City of Bradford MBC

Bradford
Application to vary a premises licence
Licensing Act 2003

For help contact
licensingteam@bradford.gov.uk
Telephone: 01274 432240

* required information

Section 1 of 18

You can save the form at any time and resume it later. You do not need to be logged in when you resume.

System reference This is the unique reference for this application generated by the system.

Your reference You can put what you want here to help you track applications if you make lots of them. It is passed to the authority.

Are you an agent acting on behalf of the applicant?

Yes No

Put "no" if you are applying on your own behalf or on behalf of a business you own or work for.

Applicant Details

* First name

* Family name

* E-mail

Main telephone number Include country code.

Other telephone number

Indicate here if you would prefer not to be contacted by telephone

Are you:

Applying as a business or organisation, including as a sole trader

Applying as an individual

A sole trader is a business owned by one person without any special legal structure. Applying as an individual means you are applying so you can be employed, or for some other personal reason, such as following a hobby.

Applicant Business

Is your business registered in the UK with Companies House? Yes No

Note: completing the Applicant Business section is optional in this form.

Registration number

Business name

If your business is registered, use its registered name.

VAT number

Put "none" if you are not registered for VAT.

Legal status

Continued from previous page...

Your position in the business

Home country

The country where the headquarters of your business is located.

Registered Address

Address registered with Companies House.

Building number or name

Street

District

City or town

County or administrative area

Postcode

Country

Section 2 of 18

APPLICATION DETAILS

This application cannot be used to vary the licence so as to extend the period for which the licence has effect or to vary substantially the premises to which it relates. If you wish to make that type of change to the premises licence, you should make a new premises licence application under section 17 of the Licensing Act 2003.

I/we, as named in section 1, being the premises licence holder, apply to vary a premises licence under section 34 of the Licensing Act 2003 for the premises described in section 2 below.

* Premises Licence Number

Are you able to provide a postal address, OS map reference or description of the premises?

Address OS map reference Description

Postal Address Of Premises

Building number or name

Street

District

City or town

County or administrative area

Postcode

Country

Premises Contact Details

Telephone number

Continued from previous page...

Non-domestic rateable value of premises (£)

99,500

Section 3 of 18

VARIATION

Do you want the proposed variation to have effect as soon as possible?

Yes

No

Do you want the proposed variation to have effect in relation to the introduction of the late night levy?

Yes

No

You do not have to pay a fee if the only purpose of the variation for which you are applying is to avoid becoming liable to the late night levy.

If your proposed variation would mean that 5,000 or more people are expected to attend the premises at any one time, state the number expected to attend

Describe Briefly The Nature Of The Proposed Variation

Describe the premises. For example the type of premises, its general situation and layout and any other information which could be relevant to the licensing objectives. Where your application includes off-supplies of alcohol and you intend to provide a place for consumption of these off-supplies, you must include a description of where the place will be and its proximity to the premises.

To vary the premises licence/plan to:

Include the external areas for the sale of alcohol from the hours of 11:00 to 23:00 for the Friday, Saturday, Sunday, Monday of the 'Chapel Fest' event.

Include the external areas for regulated entertainment from the hours of 11:00 to 20:00 for the Saturday and Sunday of the 'Chapel Fest' event.

To remove the following condition:

No amplified sound, including music is to be played or projected outside the premises.

To be amended to:

No amplified sound, including music is to be played or projected outside the premises with the exception of the Saturday and Sunday of the 'Chapel Fest' event.

Section 4 of 18

PROVISION OF PLAYS

See guidance on regulated entertainment

Will the schedule to provide plays be subject to change if this application to vary is successful?

Continued from previous page...

Yes

No

Section 5 of 18

PROVISION OF FILMS

See guidance on regulated entertainment

Will the schedule to provide films be subject to change if this application to vary is successful?

Yes

No

Section 6 of 18

PROVISION OF INDOOR SPORTING EVENTS

See guidance on regulated entertainment

Will the schedule to provide indoor sporting events be subject to change if this application to vary is successful?

Yes

No

Section 7 of 18

PROVISION OF BOXING OR WRESTLING ENTERTAINMENTS

See guidance on regulated entertainment

Will the schedule to provide boxing or wrestling entertainments be subject to change if this application to vary is successful?

Yes

No

Section 8 of 18

PROVISION OF LIVE MUSIC

See guidance on regulated entertainment

Will the schedule to provide live music be subject to change if this application to vary is successful?

Yes

No

Standard Days And Timings

MONDAY

Start

End

Start

End

TUESDAY

Start

End

Start

End

WEDNESDAY

Start

End

Start

End

Provide timings in 24 hour clock (e.g., 16:00) and only give details for the days of the week when you intend the premises to be used for the activity.

Continued from previous page...

THURSDAY

Start

End

Start

End

FRIDAY

Start

End

Start

End

SATURDAY

Start

End

Start

End

SUNDAY

Start

End

Start

End

Will the performance of live music take place indoors or outdoors or both?

Indoors

Outdoors

Both

Where taking place in a building or other structure select as appropriate. Indoors may include a tent.

State type of activity to be authorised, if not already stated, and give relevant further details, for example (but not exclusively) whether or not music will be amplified or unamplified.

Include the external areas for regulated entertainment (amplified/unamplified) from the hours of 11:00 to 20:00 for the Saturday and Sunday of the 'Chapel Fest' event.

State any seasonal variations for the performance of live music

For example (but not exclusively) where the activity will occur on additional days during the summer months.

As per premises licence granted. Include the external areas for regulated entertainment (amplified/unamplified) from the hours of 11:00 to 20:00 for the Saturday and Sunday of the 'Chapel Fest' event.

Non-standard timings. Where the premises will be used for the performance of live music at different times from those listed, above below.

For example (but not exclusively), where you wish the activity to go on longer on a particular day e.g. Christmas Eve.

As per premises licence granted. Include the external areas for regulated entertainment (amplified/unamplified) from the hours of 11:00 to 20:00 for the Saturday and Sunday of the 'Chapel Fest' event.

Section 9 of 18

PROVISION OF RECORDED MUSIC

See guidance on regulated entertainment

Continued from previous page...

Will the schedule to provide recorded music be subject to change if this application to vary is successful?

Yes No

Standard Days And Timings

MONDAY

Start

End

Start

End

Provide timings in 24 hour clock (e.g., 16:00) and only give details for the days of the week when you intend the premises to be used for the activity.

TUESDAY

Start

End

Start

End

WEDNESDAY

Start

End

Start

End

THURSDAY

Start

End

Start

End

FRIDAY

Start

End

Start

End

SATURDAY

Start

End

Start

End

SUNDAY

Start

End

Start

End

Will the playing of recorded music take place indoors or outdoors or both?

Indoors Outdoors Both

Where taking place in a building or other structure select as appropriate. Indoors may include a tent.

State type of activity to be authorised, if not already stated, and give relevant further details, for example (but not exclusively) whether or not music will be amplified or unamplified.

As per premises licence granted. Include the external areas for regulated entertainment (amplified/unamplified) from the hours of 11:00 to 20:00 for the Saturday and Sunday of the 'Chapel Fest' event.

State any seasonal variations for playing recorded music.

Continued from previous page...

For example (but not exclusively) where the activity will occur on additional days during the summer months.

As per premises licence granted. Include the external areas for regulated entertainment (amplified/unamplified) from the hours of 11:00 to 20:00 for the Saturday and Sunday of the 'Chapel Fest' event.

Non-standard timings. Where the premises will be used for the playing of recorded music at different times from those listed above, list below.

For example (but not exclusively), where you wish the activity to go on longer on a particular day e.g. Christmas Eve.

As per premises licence granted. Include the external areas for regulated entertainment (amplified/unamplified) from the hours of 11:00 to 20:00 for the Saturday and Sunday of the 'Chapel Fest' event.

Section 10 of 18

PROVISION OF PERFORMANCES OF DANCE

See guidance on regulated entertainment

Will the schedule to provide performances of dance be subject to change if this application to vary is successful?

Yes No

Standard Days And Timings

MONDAY

Start

End

Start

End

Provide timings in 24 hour clock (e.g., 16:00) and only give details for the days of the week when you intend the premises to be used for the activity.

TUESDAY

Start

End

Start

End

WEDNESDAY

Start

End

Start

End

THURSDAY

Start

End

Start

End

FRIDAY

Start

End

Start

End

Continued from previous page...

SATURDAY

Start

End

Start

End

SUNDAY

Start

End

Start

End

Will the performance of dance take place indoors or outdoors or both?

Indoors

Outdoors

Both

Where taking place in a building or other structure select as appropriate. Indoors may include a tent.

State type of activity to be authorised, if not already stated, and give relevant further details, for example (but not exclusively) whether or not music will be amplified or unamplified.

As per premises licence granted. Include the external areas for regulated entertainment (amplified/unamplified) from the hours of 11:00 to 20:00 for the Saturday and Sunday of the 'Chapel Fest' event.

State any seasonal variations for the performance of dance.

For example (but not exclusively) where the activity will occur on additional days during the summer months.

As per premises licence granted. Include the external areas for regulated entertainment (amplified/unamplified) from the hours of 11:00 to 20:00 for the Saturday and Sunday of the 'Chapel Fest' event.

Non-standard timings. Where the premises will be used for the performance of dance at different times from those listed above, list below.

For example (but not exclusively), where you wish the activity to go on longer on a particular day e.g. Christmas Eve.

As per premises licence granted. Include the external areas for regulated entertainment (amplified/unamplified) from the hours of 11:00 to 20:00 for the Saturday and Sunday of the 'Chapel Fest' event.

Section 11 of 18

PROVISION OF ANYTHING OF A SIMILAR DESCRIPTION TO LIVE MUSIC, RECORDED MUSIC OR PERFORMANCES OF DANCE

See guidance on regulated entertainment

Will the schedule to provide anything similar to live music, recorded music or performances of dance be subject to change if this application to vary is successful?

Yes

No

Section 12 of 18

PROVISION OF LATE NIGHT REFRESHMENT

Continued from previous page...

Will the schedule to provide late night refreshment be subject to change if this application to vary is successful?

Yes

No

Section 13 of 18

SUPPLY OF ALCOHOL

Will the schedule to supply alcohol be subject to change if this application to vary is successful?

Yes

No

Standard Days And Timings

MONDAY

Start

End

Start

End

Provide timings in 24 hour clock (e.g., 16:00) and only give details for the days of the week when you intend the premises to be used for the activity.

TUESDAY

Start

End

Start

End

WEDNESDAY

Start

End

Start

End

THURSDAY

Start

End

Start

End

FRIDAY

Start

End

Start

End

SATURDAY

Start

End

Start

End

SUNDAY

Start

End

Start

End

Continued from previous page...

Will the sale of alcohol be for consumption?

- On the premises Off the premises Both

If the sale of alcohol is for consumption on the premises select on, if the sale of alcohol is for consumption away from the premises select off. If the sale of alcohol is for consumption on the premises and away from the premises select both.

State any seasonal variations.

For example (but not exclusively) where the activity will occur on additional days during the summer months.

As per premises licence granted. To include the external areas for the sale of alcohol from the hours of 11:00 to 23:00 for the Friday, Saturday, Sunday, Monday of the 'Chapel Fest' event.

Non-standard timings. Where the premises will be used for the supply of alcohol at different times from those listed above, list below.

For example (but not exclusively), where you wish the activity to go on longer on a particular day e.g. Christmas Eve.

As per premises licence granted. To include the external areas for the sale of alcohol from the hours of 11:00 to 23:00 for the Friday, Saturday, Sunday, Monday of the 'Chapel Fest' event.

Section 14 of 18

ADULT ENTERTAINMENT

Highlight any adult entertainment or services, activities, or other entertainment or matters ancillary to the use of the premises that may give rise to concern in respect of children.

Provide information about anything intended to occur at the premises or ancillary to the use of the premises which may give rise to concern in respect of children, regardless of whether you intend children to have access to the premises, for example (but not exclusively) nudity or semi-nudity, films for restricted age groups etc gambling machines etc.

Section 15 of 18

HOURS PREMISES ARE OPEN TO THE PUBLIC

Standard Days And Timings

MONDAY

Start

End

Start

End

TUESDAY

Start

End

Start

End

Provide timings in 24 hour clock (e.g., 16:00) and only give details for the days of the week when you intend the premises to be used for the activity.

Continued from previous page...

WEDNESDAY

Start

End

Start

End

THURSDAY

Start

End

Start

End

FRIDAY

Start

End

Start

End

SATURDAY

Start

End

Start

End

SUNDAY

Start

End

Start

End

State any seasonal variations.

For example (but not exclusively) where the activity will occur on additional days during the summer months.

As per premises licence granted.

Non standard timings. Where you intend to use the premises to be open to the members and guests at different times from those listed above, list below.

For example (but not exclusively), where you wish the activity to go on longer on a particular day e.g. Christmas Eve.

As per premises licence granted.

Continued from previous page...

Identify those conditions currently imposed on the licence which you believe could be removed as a consequence of the proposed variation you are seeking.

To remove the following condition:

No amplified sound, including music is to be played or projected outside the premises.

To be amended to:

No amplified sound, including music is to be played or projected outside the premises with the exception of the Saturday and Sunday of the 'Chapel Fest' event.

I have enclosed the premises licence

I have enclosed the relevant part of the premises licence

Reasons why I have failed to enclose the premises licence or relevant part of premises licence.

Section 16 of 18

LICENSING OBJECTIVES

Describe the steps you intend to take to promote the four licensing objectives.

a) General – all four licensing objectives (b,c,d,e)

List here steps you will take to promote all four licensing objectives together.

As per premises licence granted with the removal of the following condition:

No amplified sound, including music is to be played or projected outside the premises.

To be amended to:

No amplified sound, including music is to be played or projected outside the premises with the exception of the Saturday and Sunday of the 'Chapel Fest' event.

b) The prevention of crime and disorder

See box A.

c) Public safety

See box A.

d) The prevention of public nuisance

See box A.

Continued from previous page...

e) The protection of children from harm

See box A.

Section 17 of 18

NOTES ON REGULATED ENTERTAINMENT

In terms of specific regulated entertainments please note that:

- Plays: no licence is required for performances between 08.00 and 23.00 on any day, provided that the audience does not exceed 500.
- Films: no licence is required for 'not-for-profit' film exhibition held in community premises between 08.00 and 23.00 on any day provided that the audience does not exceed 500 and the organiser (a) gets consent to the screening from a person who is responsible for the premises; and (b) ensures that each such screening abides by age classification ratings.
- Indoor sporting events: no licence is required for performances between 08.00 and 23.00 on any day, provided that the audience does not exceed 1000.
- Boxing or Wrestling Entertainment: no licence is required for a contest, exhibition or display of Greco-Roman wrestling, or freestyle wrestling between 08.00 and 23.00 on any day, provided that the audience does not exceed 1000. Combined fighting sports – defined as a contest, exhibition or display which combines boxing or wrestling with one or more martial arts – are licensable as a boxing or wrestling entertainment rather than an indoor sporting event.
- Live music: no licence permission is required for:
 - o a performance of unamplified live music between 08.00 and 23.00 on any day, on any premises.
 - o a performance of amplified live music between 08.00 and 23.00 on any day on premises authorised to sell alcohol for consumption on those premises, provided that the audience does not exceed 500.
 - o a performance of amplified live music between 08.00 and 23.00 on any day, in a workplace that is not licensed to sell alcohol on those premises, provided that the audience does not exceed 500.
 - o a performance of amplified live music between 08.00 and 23.00 on any day, in a church hall, village hall, community hall, or other similar community premises, that is not licensed by a premises licence to sell alcohol, provided that (a) the audience does not exceed 500, and (b) the organiser gets consent for the performance from a person who is responsible for the premises.
 - o a performance of amplified live music between 08.00 and 23.00 on any day, at the non-residential premises of (i) a local authority, or (ii) a school, or (iii) a hospital, provided that (a) the audience does not exceed 500, and (b) the organiser gets consent for the performance on the relevant premises from: (i) the local authority concerned, or (ii) the school or (iii) the health care provider for the hospital.
- Recorded Music: no licence permission is required for:
 - o any playing of recorded music between 08.00 and 23.00 on any day on premises authorised to sell alcohol for consumption on those premises, provided that the audience does not exceed 500.
 - o any playing of recorded music between 08.00 and 23.00 on any day, in a church hall, village hall, community hall, or other similar community premises, that is not licensed by a premises licence to sell alcohol, provided that (a) the audience does not exceed 500, and (b) the organiser gets consent for the performance from a person who is responsible for the premises.
 - o any playing of recorded music between 08.00 and 23.00 on any day, at the non-residential premises of (i) a local authority, or (ii) a school, or (iii) a hospital, provided that (a) the audience does not exceed 500, and (b) the organiser gets consent for the performance on the relevant premises from: (i) the local authority concerned, or (ii) the school proprietor or (iii) the health care provider for the hospital.

Continued from previous page...

- Dance: no licence is required for performances between 08.00 and 23.00 on any day, provided that the audience does not exceed 500. However, a performance which amounts to adult entertainment remains licensable.
- Cross activity exemptions: no licence is required between 08.00 and 23.00 on any day, with no limit on audience size for:
 - o any entertainment taking place on the premises of the local authority where the entertainment is provided by or on behalf of the local authority;
 - o any entertainment taking place on the hospital premises of the health care provider where the entertainment is provided by or on behalf of the health care provider;
 - o any entertainment taking place on the premises of the school where the entertainment is provided by or on behalf of the school proprietor, and
 - o any entertainment (excluding films and a boxing or wrestling entertainment) taking place at a travelling circus, provided that (a) it takes place within a moveable structure that accommodates the audience, and (b) that the travelling circus has not been located on the same site for more than 28 consecutive days.

Section 18 of 18

PAYMENT DETAILS

This fee must be paid to the authority. If you complete the application online, you must pay it by debit or credit card.

Rateable Value Band No rateable value to £4,300 A £4,301 to £33,000 B £33,001 to £87,000 C £87,001 to £125,000 D £125,001 and above E Rateable Value Band A B C D* E* Application fee £100 £190 £315 £450 £635

In addition, a multiplier will be applied to premises within bands D and E, where they are exclusively or primarily in the business of selling alcohol. * Premises within band D Fee shall be the application fee or annual charge x 2 * Premises within band E Fee shall be the application fee or annual charge x 3

* Fee amount (£)

DECLARATION

I/WE UNDERSTAND THAT IT IS AN OFFENCE, UNDER SECTION 158 OF THE LICENSING ACT 2003, TO MAKE A FALSE STATEMENT IN OR IN CONNECTION WITH THIS APPLICATION. THOSE WHO MAKE A FALSE STATEMENT MAY BE LIABLE ON SUMMARY CONVICTION TO A FINE OF ANY AMOUNT.

Ticking this box indicates you have read and understood the above declaration

This section should be completed by the applicant, unless you answered "Yes" to the question "Are you an agent acting on behalf of the applicant?"

* Full name
* Capacity
* Date / /
dd mm yyyy

Once you're finished you need to do the following.
1. Save this form to your computer by clicking file/save as...
2. Go back to <https://www.gov.uk/apply-for-a-licence/premises-licence/bradford/change-1> to upload this file and continue with your application.
Don't forget to make sure you have all your supporting documentation to hand.

Continued from previous page...

IT IS AN OFFENCE, UNDER SECTION 158 OF THE LICENSING ACT 2003, TO MAKE A FALSE STATEMENT IN OR IN CONNECTION WITH THIS APPLICATION. THOSE WHO MAKE A FALSE STATEMENT MAY BE LIABLE ON SUMMARY CONVICTION TO A FINE OF ANY AMOUNT.

OFFICE USE ONLY

Applicant reference number	<input type="text"/>
Fee paid	<input type="text"/>
Payment provider reference	<input type="text"/>
ELMS Payment Reference	<input type="text"/>
Payment status	<input type="text"/>
Payment authorisation code	<input type="text"/>
Payment authorisation date	<input type="text"/>
Date and time submitted	<input type="text"/>
Approval deadline	<input type="text"/>
Error message	<input type="text"/>
Is Digitally signed	<input type="checkbox"/>

THESE PLANS AND SPECIFICATIONS ARE PREPARED BY THE ARCHITECT AND ARE TO BE USED ONLY FOR THE PROJECT AND SITE SPECIFICALLY IDENTIFIED HEREON. ANY REUSE OR MODIFICATION OF THESE PLANS WITHOUT THE WRITTEN CONSENT OF THE ARCHITECT IS PROHIBITED. THE ARCHITECT ASSUMES NO LIABILITY FOR ANY DAMAGE TO PERSONS OR PROPERTY ARISING FROM THE USE OF THESE PLANS.

PRELIMINARY

ARCHITECTURE

GROUP

GENE ENG
 CHAPEL HOUSE
 PARK HOUSE RD, LOW
 MOOR, MADFORD,
 BD15 0NP
 PROPOSED DECORING

CL: 1980 0 60
 DATE: 1980 0 60
 DRAWING NO: 519

1. ALL WORK SHALL BE IN ACCORDANCE WITH THE BUILDING REGULATIONS 1985 AND THE BUILDING ACT 1984.

2. THE ARCHITECT HAS NOT BEEN ADVISED OF ANY PLANNING RESTRICTIONS OR OTHER LEGAL REQUIREMENTS WHICH MAY AFFECT THIS PROJECT.

3. THE ARCHITECT HAS NOT BEEN ADVISED OF ANY ADVERSE FACTORS WHICH MAY AFFECT THIS PROJECT.

4. THE ARCHITECT HAS NOT BEEN ADVISED OF ANY ADVERSE FACTORS WHICH MAY AFFECT THIS PROJECT.

5. THE ARCHITECT HAS NOT BEEN ADVISED OF ANY ADVERSE FACTORS WHICH MAY AFFECT THIS PROJECT.

6. THE ARCHITECT HAS NOT BEEN ADVISED OF ANY ADVERSE FACTORS WHICH MAY AFFECT THIS PROJECT.

7. THE ARCHITECT HAS NOT BEEN ADVISED OF ANY ADVERSE FACTORS WHICH MAY AFFECT THIS PROJECT.

8. THE ARCHITECT HAS NOT BEEN ADVISED OF ANY ADVERSE FACTORS WHICH MAY AFFECT THIS PROJECT.

9. THE ARCHITECT HAS NOT BEEN ADVISED OF ANY ADVERSE FACTORS WHICH MAY AFFECT THIS PROJECT.

10. THE ARCHITECT HAS NOT BEEN ADVISED OF ANY ADVERSE FACTORS WHICH MAY AFFECT THIS PROJECT.

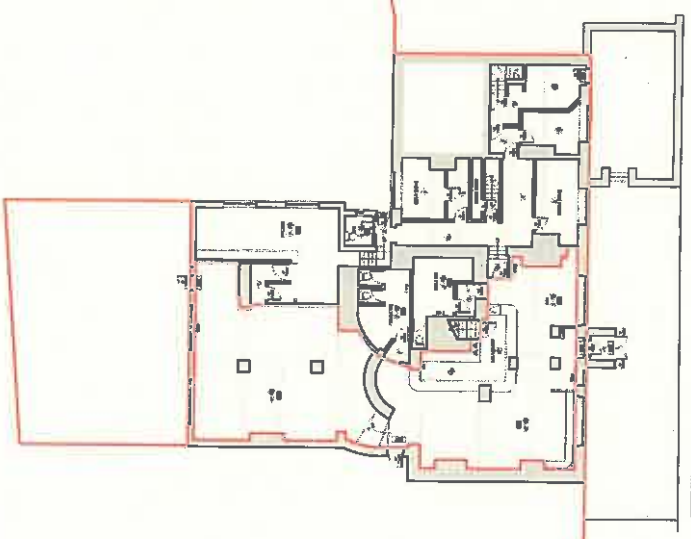
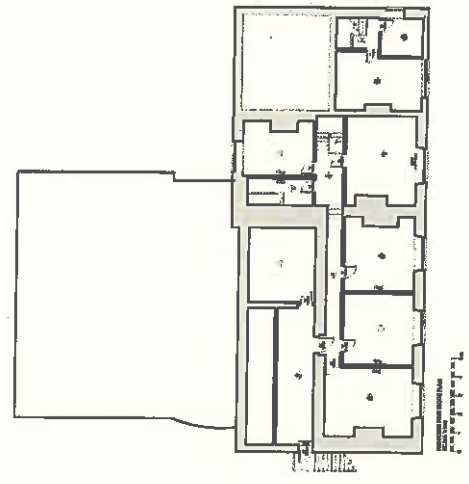

NO.	DESCRIPTION	QUANTITY	UNIT	PRICE	TOTAL
1
2
3
4
5
6
7
8
9
10
11
12
13
14
15
16
17
18
19
20
21
22
23
24
25
26
27
28
29
30
31
32
33
34
35
36
37
38
39
40
41
42
43
44
45
46
47
48
49
50
51
52
53
54
55
56
57
58
59
60
61
62
63
64
65
66
67
68
69
70
71
72
73
74
75
76
77
78
79
80
81
82
83
84
85
86
87
88
89
90
91
92
93
94
95
96
97
98
99
100

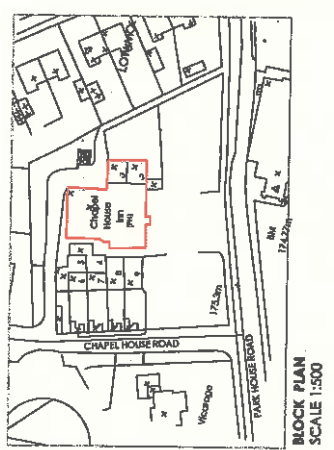
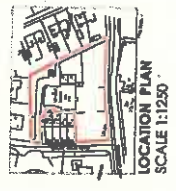

BLOCK PLAN
SCALE 1:500

LOCATION PLAN
SCALE 1:1250