

Licensing Act 2003 - Premises Licence

Licence No: 202336

Date Issued: 27 April 2016

Part 1 - Premises Details

POSTAL ADDRESS OF PREMISES, OR IF NONE, ORDNANCE SURVEY MAP REFERENCE OR DESCRIPTION

Mars a Day
274 Lumb Lane, Bradford, BD8 7SF

WHERE THE LICENCE IS TIME LIMITED THE DATES

Not applicable

DATE FIRST GRANTED - ANNUAL FEE DATE

Licensing Act 2003 Fees Regulations 2005

27 April 2016

LICENSABLE ACTIVITIES AUTHORISED BY THE LICENCE

The Supply of Alcohol

THE TIMES THE LICENCE AUTHORISES THE CARRYING OUT OF LICENSABLE ACTIVITIES

The Supply of Alcohol
Primary

Mon 09:00-23:00
Tue 09:00-23:00
Wed 09:00-23:00
Thu 09:00-23:00
Fri 09:00-23:00
Sat 09:00-23:00
Sun 09:00-23:00

THE OPENING HOURS OF THE PREMISES

Primary

Mon 07:00-23:00
Tue 07:00-23:00
Wed 07:00-23:00
Thu 07:00-23:00
Fri 07:00-23:00
Sat 07:00-23:00
Sun 07:00-23:00

WHERE THE LICENCE AUTHORISES SUPPLY OF ALCOHOL WHETHER THIS IS ON AND/OR OFF SUPPLIES

The Supply of Alcohol Off Premises

Part 2

NAME, (REGISTERED) ADDRESS, TELEPHONE NUMBER AND EMAIL (WHERE RELEVANT) OF HOLDER OF PREMISES LICENCE

Mr Stephen Hoskin
25 Wycliffe Gardens, Shipley, BD18 3NJ

REGISTERED NUMBER OF HOLDER, FOR EXAMPLE COMPANY NUMBER, CHARITY NUMBER (WHERE APPLICABLE)

NAME, ADDRESS AND TELEPHONE NUMBER OF DESIGNATED PREMISES SUPERVISOR WHERE THE PREMISES LICENCE AUTHORISES THE SUPPLY OF ALCOHOL

Mr Stephen Hoskin
25 Wycliffe Gardens, Shipley, BD18 3NJ

PERSONAL LICENCE NUMBER AND ISSUING AUTHORITY OF PERSONAL LICENCE HELD BY DESIGNATED PREMISES SUPERVISOR WHERE THE PREMISES LICENCE AUTHORISES FOR THE SUPPLY OF ALCOHOL

Licence Number: 203831

Issued By: Bradford

ANNEXES

Annex 1 – Mandatory Conditions

REQUIREMENT FOR A DESIGNATED PREMISES SUPERVISOR

No supply of alcohol may be made under the premises licence:

- (a) at a time when there is no designated premises supervisor in respect of the premises licence, or
- (b) at a time when the designated premises supervisor does not hold a personal licence or his personal licence is suspended.

AUTHORISATION OF PERSONAL LICENCE HOLDER

Every supply of alcohol under the premises licence must be made or authorised by a person who holds a personal licence.

AGE VERIFICATION

The premises licence holder or club premises certificate holder must ensure that an age verification policy is adopted in respect of the premises in relation to the sale or supply of alcohol.

The designated premises supervisor in relation to the premises licence must ensure that the supply of alcohol at the premises is carried on in accordance with the age verification policy.

The policy must require individuals who appear to the responsible person to be under 18 years of age (or such older age as may be specified in the policy) to produce on request, before being served alcohol, identification bearing their photograph, date of birth and either –

- a) a holographic mark, or
- b) an ultraviolet feature.

DUTY & TAX

A relevant person shall ensure that no alcohol is sold or supplied for consumption on or off the premises for a price which is less than the permitted price.

For the purposes of the condition set out in paragraph 1:

(a) 'duty' is to be construed in accordance with the Alcoholic Liquor Duties Act 1979,

(b) 'permitted price' is the price found by applying the formula 'P' equals 'D' plus ('D' times 'V'), where-

(i) P is the permitted price,

(ii) D is the amount of duty chargeable in relation to the alcohol as if the duty were charged on the date of the sale or supply of the alcohol, and

(iii) V is the rate of value added tax chargeable in relation to the alcohol as if the value added tax were charged on the date of the sale or supply of the alcohol,

(c) 'relevant person' means, in relation to premises in respect of which there is in force a premises licence-

(i) the holder of the premises licence,

(ii) the designated premises supervisor (if any) in respect of such a licence, or

(iii) the personal licence holder who makes or authorises a supply of alcohol under such a licence,

(d) 'relevant person' means, in relation to premises in respect of which there is in force a club premises certificate, any member or officer of the club present on the premises in a capacity which enables the member or officer to prevent the supply in question, and

(e) 'value added tax' means value added tax charged in accordance with the Value Added Tax Act 1994.

Where the permitted price given by Paragraph (b) of paragraph 2 would (apart from this paragraph) not be a whole number of pennies, the price given by that sub-paragraph shall be taken to be the price actually given by that sub-paragraph rounded up to the nearest penny.

Sub-paragraph (2) applies where the permitted price given by Paragraph (b) of paragraph 2 on a day ('the first day') would be different from the permitted price on the next day ('the second day') as a result of a change to the rate of duty or value added tax.

The permitted price which would apply on the first day applies to sales or supplies of alcohol which take place before the expiry of the period of 14 days beginning on the second day.

Annex 2 – Conditions Consistent with Operating Schedule

All Four Licensing Objectives

1. Staff shall be trained on the requirements of the Licensing Act 2003 with regard to the licensing objectives.

The Prevention Of Crime And Disorder

2. CCTV will be provided in the form of a recordable system, capable of providing pictures of evidential quality in all lighting conditions. Cameras shall encompass all ingress and egress to the premises and all areas where the sale/supply of alcohol takes place. Equipment must be maintained in good working order, be correctly time and dated and kept in date order and recordings be kept for a period of 28 days. The premises licence holder must ensure at all times the DPS or appointed member of staff is capable and competent at downloading CCTV footage in a recordable format, either DISC or VHS to the Police or Licensing Authority on request. An operational daily log report must be maintained and endorsed by signature, indicating that the CCTV system has been checked and is compliant, in the event of any failings the necessary actions to be recorded. In the

event of technical failure of the CCTV equipment, the premises licence holder/DPS must report the failure to the Bradford District Police Licensing Officer and Local Authority.

3. A Challenge 25 policy shall be implemented.

Public Safety

4. All external and internal security lighting shall be maintained in good working order and used, where appropriate, at all times the premises remain open to the public.

The Prevention Of Public Nuisance

5. The Premises Licence Holder shall ensure that the external areas of the premises are kept clear of litter and refuse.

The Protection Of Children From Harm

None.

Annex 3 – Conditions attached after a hearing by the Licensing Authority

Not applicable

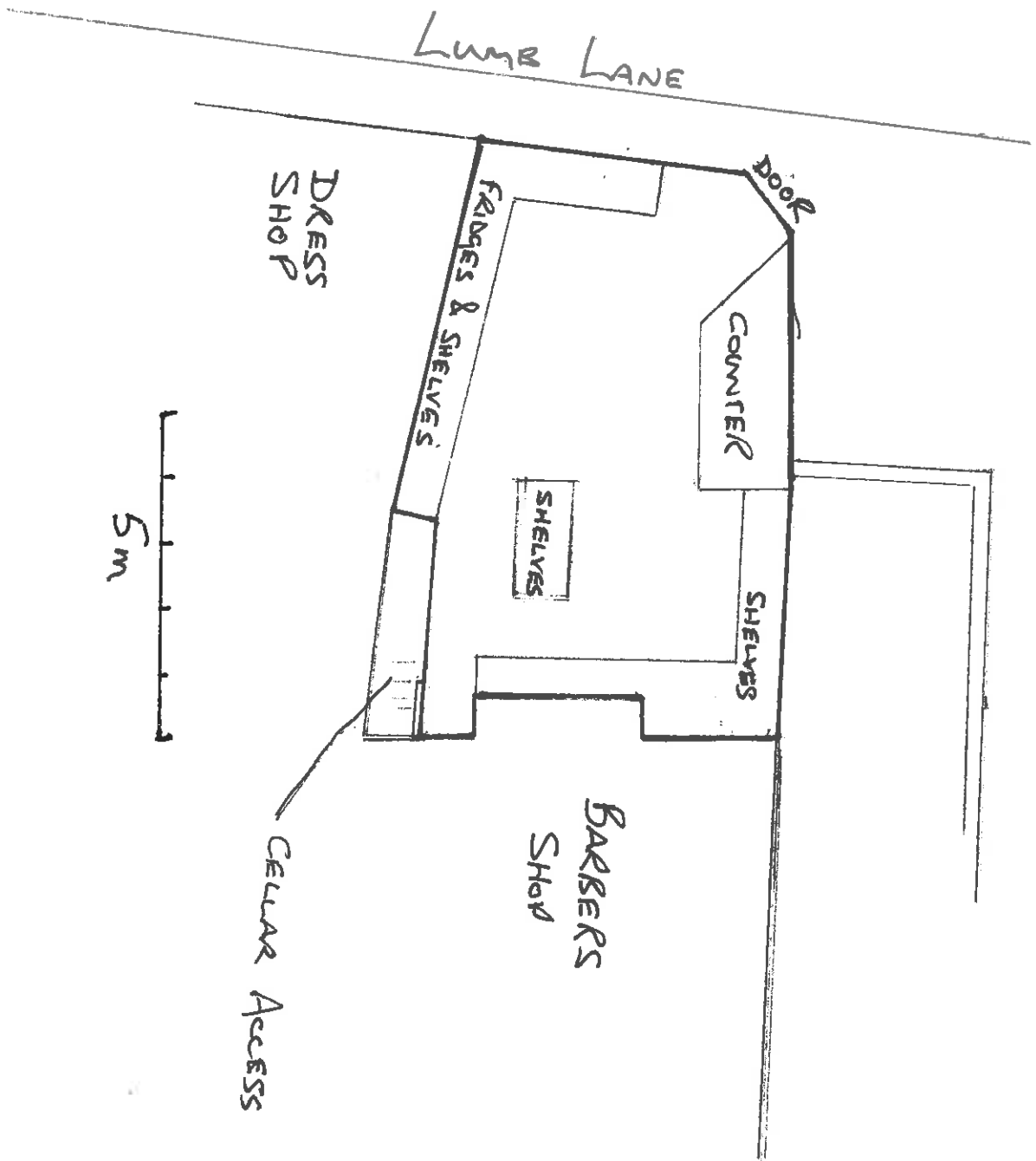

MARSA DAY CONVENIENCE SHOP
274 LUMB LANE BRADFORD BD8 7SF

Licensing Act 2003 - Premises Licence Summary
Licence No: 202336

Date Issued: 27 April 2016

Premises Details

POSTAL ADDRESS OF PREMISES, OR IF NONE, ORDNANCE SURVEY MAP REFERENCE OR DESCRIPTION

Mars a Day
 274 Lumb Lane, Bradford, BD8 7SF

WHERE THE LICENCE IS TIME LIMITED THE DATES

Not applicable

DATE FIRST GRANTED - ANNUAL FEE DATE

Licensing Act 2003 Fees Regulations 2005

27 April 2016

LICENSABLE ACTIVITIES AUTHORISED BY THE LICENCE

The Supply of Alcohol

THE TIMES THE LICENCE AUTHORIZES THE CARRYING OUT OF LICENSABLE ACTIVITIES

The Supply of Alcohol Primary	Mon 09:00-23:00
	Tue 09:00-23:00
	Wed 09:00-23:00
	Thu 09:00-23:00
	Fri 09:00-23:00
	Sat 09:00-23:00
	Sun 09:00-23:00

THE OPENING HOURS OF THE PREMISES

Primary	Mon 07:00-23:00
	Tue 07:00-23:00
	Wed 07:00-23:00
	Thu 07:00-23:00
	Fri 07:00-23:00
	Sat 07:00-23:00
	Sun 07:00-23:00

WHERE THE LICENCE AUTHORIZES SUPPLY OF ALCOHOL WHETHER THIS IS ON AND/OR OFF SUPPLIES

The Supply of Alcohol Off Premises

NAME AND (REGISTERED) ADDRESS OF HOLDER OF PREMISES LICENCE

Mr Stephen Hoskin
25 Wycliffe Gardens, Shipley, BD18 3NJ

REGISTERED NUMBER OF HOLDER, FOR EXAMPLE COMPANY NUMBER, CHARITY NUMBER (WHERE APPLICABLE)

NAME OF DESIGNATED PREMISES SUPERVISOR WHERE THE PREMISES LICENCE AUTHORISES THE SUPPLY OF ALCOHOL

Mr Stephen Hoskin

WHETHER ACCESS TO THE PREMISES BY CHILDREN IS RESTRICTED OT PROHIBITED

No restrictions.