

Licensing Act 2003

BD/PRA0102

Premises Licence

Date Issued: 11/04/2012

Part 1 - Premises Details

POSTAL ADDRESS OF PREMISES, OR IF NONE, ORDINANCE SURVEY MAP REFERENCE OR DESCRIPTION

Oakwood Hall Hotel

Lady Lane, Bingley, West Yorkshire, BD16 4AW.

Telephone 01274 564123

WHERE THE LICENCE IS TIME LIMITED THE DATES

Not applicable.

LICENSABLE ACTIVITIES AUTHORISED BY THE LICENCE

- a performance of live music
- any playing of recorded music
- entertainment facilities for dancing
- provision of late night refreshment
- the sale by retail of alcohol

THE TIMES THE LICENCE AUTHORISES THE CARRYING OUT OF LICENSABLE ACTIVITIES

Activity (and Area if applicable)	Description	Time From	Time To
E. Performance of live music (Indoors)	Monday to Sunday	11:00am	Midnight
F. Playing of recorded music (Indoors)	Monday to Sunday	11:00am	Midnight
J. Provision of facilities for dancing (Indoors)	Monday to Sunday	7:00pm	Midnight
L. Late night refreshment (Indoors)	Monday to Sunday	11:00pm	1:00am
M. The sale by retail of alcohol for consumption ON and OFF the premises	Monday to Sunday New Years Eve 10:00 hours until the start of permitted hours the following day.	11:00am	2:00am

THE OPENING HOURS OF THE PREMISES

Description	Time From	Time To
No restrictions.		

WHERE THE LICENCE AUTHORISES SUPPLIES OF ALCOHOL WHETHER THESE ARE ON AND / OR OFF SUPPLIES

- M. The sale by retail of alcohol for consumption ON and OFF the premises

Part 2

NAME, (REGISTERED) ADDRESS, TELEPHONE NUMBER AND EMAIL (WHERE RELEVANT) OF HOLDER OF PREMISES LICENCE

Wistnoon Ltd
info@oakwoodhall.co.uk

Oakwood Hall Hotel, Lady Lane, Bingley, West Yorkshire, BD16 4AW.
Telephone 01274 564123

Licensing Act 2003 Premises Licence

BD/PRA0102

Date Issued: 11/04/2012

REGISTERED NUMBER OF HOLDER, FOR EXAMPLE COMPANY NUMBER, CHARITY NUMBER (WHERE APPLICABLE)

Wistnoon Ltd

1271938

NAME, ADDRESS AND TELEPHONE NUMBER OF DESIGNATED PREMISES SUPERVISOR WHERE THE PREMISES LICENCE AUTHORIZES THE SUPPLY OF ALCOHOL

Simon Paul BRASSINGTON

7 Oakdale, Bingley, West Yorkshire, BD16 4AN.
Telephone 01274 564123 or 01274 563569

PERSONAL LICENCE NUMBER AND ISSUING AUTHORITY OF PERSONAL LICENCE HELD BY DESIGNATED PREMISES SUPERVISOR WHERE THE PREMISES LICENCE AUTHORIZES FOR THE SUPPLY OF ALCOHOL

Licence No. BD/PER1461

Issued by Bradford

ANNEXES

Annex 1 - Mandatory Conditions

1. No supply of alcohol may be made under the premises licence;-
 - (a) at a time when there is no designated premises supervisor in respect of the premises licence, or
 - (b) at a time when the designated premises supervisor does not hold a personal licence or his personal licence is suspended.
2. Every supply of alcohol under the premises licence must be made or authorised by a person who holds a personal licence.
3. (1) The responsible person shall take all reasonable steps to ensure that staff on relevant premises do not carry out, arrange or participate in any irresponsible promotions in relation to the premises.

(2) In this paragraph, an irresponsible promotion means any one or more of the following activities, or substantially similar activities, carried on for the purpose of encouraging the sale or supply of alcohol for consumption on the premises in a manner which carries a significant risk of leading or contributing to crime and disorder, prejudice to public safety, public nuisance, or harm to children-
 - (a) games or other activities which require or encourage, or are designed to require or encourage, individuals to-
 - (i) drink a quantity of alcohol within a time limit (other than to drink alcohol sold or supplied on the premises before the cessation of the period in which the responsible person is authorised to sell or supply alcohol), or
 - (ii) drink as much alcohol as possible (whether within a time limit or otherwise);
 - (b) provision of unlimited or unspecified quantities of alcohol free or for a fixed or discounted fee to the public or to a group defined by a particular characteristic (other than any promotion or discount available to an individual in respect of alcohol for consumption at a table meal, as defined in section 159 of the Act);
 - (c) provision of free or discounted alcohol or any other thing as a prize to encourage or reward the purchase and consumption of alcohol over a period of 24 hours or less;
 - (d) provision of free or discounted alcohol in relation to the viewing on the premises of a sporting event, where that provision is dependent on-

Licensing Act 2003
Premises Licence

BD/PRA0102

Date Issued: 11/04/2012

ANNEXES continued ...

(i) the outcome of a race, competition or other event or process, or

(ii) the likelihood of anything occurring or not occurring;

(e) selling or supplying alcohol in association with promotional posters or flyers on, or in the vicinity of, the premises which can reasonably be considered to condone, encourage or glamorise anti-social behaviour or to refer to the effects of drunkenness in any favourable manner.

4. The responsible person shall ensure that no alcohol is dispensed directly by one person into the mouth of another (other than where that other person is unable to drink without assistance by reason of a disability).

5. The responsible person shall ensure that free tap water is provided on request to customers where it is reasonably available.

6. (1) The premises licence holder or club premises certificate holder shall ensure that an age verification policy applies to the premises in relation to the sale or supply of alcohol.

(2) The policy must require individuals who appear to the responsible person to be under 18 years of age (or such older age as may be specified in the policy) to produce on request, before being served alcohol, identification bearing their photograph, date of birth and a holographic mark.

7. The responsible person shall ensure that-

(a) where any of the following alcoholic drinks is sold or supplied for consumption on the premises (other than alcoholic drinks sold or supplied having been made up in advance ready for sale or supply in a securely closed container) it is available to customers in the following measures-

(i) beer or cider: ½ pint;

(ii) gin, rum, vodka or whisky: 25 ml or 35 ml; and

(iii) still wine in a glass: 125 ml; and

(b) customers are made aware of the availability of these measures.

Embedded Conditions

8. Alcohol shall not be sold or supplied on the premises beyond 23.00 hours Monday to Saturday and 22.30 hours Sunday, except to persons taking table meals at the premises for the consumption by such a person as ancillary to his meal.

9. None of the restrictions on permitted hours prohibit:

- a. During the first twenty minutes after the permitted hours, the taking of the alcohol from the premises unless the alcohol is supplied or taken in an open vessel;
- b. Consumption of the alcohol on the premises or the taking of the sale or supply of alcohol to any person residing in the licensed premises;
- c. The ordering of alcohol to be consumed off the premises, or the despatch by the vendor of the alcohol so ordered;
- d. The sale of alcohol to a trader or club for the purposes of the trade or club;
- e. The sale or supply of alcohol to any canteen or mess, being a canteen in which the supply or sale of alcohol is carried out under the authority of the Secretary of State or an authorised mess of members of Her Majesty's Naval, Military or Air Forces;
- f. The taking of alcohol from the premises by a person residing there; or
- g. The supply of alcohol for consumption on the premises to any private friends of a person residing there who are bona fide entertained by him at his own expense, or the consumption of alcohol by persons so

Licensing Act 2003 Premises Licence

BD/PRA0102

Date Issued: 11/04/2012

ANNEXES continued

- supplied; or
- h. The supply of alcohol for consumption on the premises to persons employed there for the purposes of the business carried on by the holder of the licence, or the consumption of liquor so supplied, if the liquor is supplied at the expense of their employer or of the person carrying on or in charge of the business on the premises.

10. None of the restrictions on permitted hours prohibit consumption of alcohol and refreshment on the premises or the taking of the sale or supply of alcohol to any person residing in the licensed premises.

Annex 2 - Conditions Consistent with Operating Schedule

All four Licensing Objectives:

11. Staff shall be trained on the requirements of the Licensing Act 2003 with regard to the licensing objectives when they are recruited.
12. The existing CCTV System installed at the premises shall be maintained in good working order and used at all times the premises remain open to the public for licensable activities. Any CCTV footage shall be kept for at least 28 days and available to the Licensing Authority or a Responsible Authority on request.

The Prevention of Crime & Disorder:

13. All existing external and internal security lighting shall be maintained in good working order and used, where appropriate, at all times the premises remain open to the public.
14. The Licensee shall at all times maintain a "zero tolerance" policy with regard to illegal drugs (including appropriate staff training in detection and prevention); and shall co-operate with the West Yorkshire Police's "Drugs Watch" initiative or any similar scheme.

Public Safety:

15. The emergency lighting at the premises shall be maintained in good working order.
16. All first aid facilities, currently held at the premises, shall be maintained in good working order and all staff (including temporary staff) adequately trained in their use.
17. The Licensee shall take all steps within its control (including establishment of effective staff briefing and other procedures) to ensure that the capacity limits of 200 persons is not exceeded.

The Prevention of Public Nuisance:

18. The Licensee shall ensure that the kitchen extraction system is maintained in good and effective working order in order to avoid nuisance from smells and noise to neighbouring properties.
19. The Licensee will instruct all staff (including temporary staff) are to conduct regular internal and external patrols of the premises in order to monitor and eliminate any noise nuisance during regulated entertainment.

The Protection of Children from Harm:

20. Children under 16 years old shall only be allowed access into the premises when accompanied by an adult.

Annex 3 - Conditions attached after a hearing by the Licensing Authority

Licensing Act 2003
Premises Licence

BD/PRA0102

Date Issued: 11/04/2012

ANNEXES continued ...

Not Applicable.

G:\Legal Services\LLC & Licensing\Licensing\DEV\TEMPLATE\LIC.STD\LICENCE CONDITIONS\OAKWOOD HALL HOTEL - BDPRA0102

Licensing Act 2003 Premises Licence Summary

BD/PRA0102

Date Issued: 11/04/2012

Premises Details

POSTAL ADDRESS OF PREMISES, OR IF NONE, ORDNANCE SURVEY MAP REFERENCE OR DESCRIPTION

Oakwood Hall Hotel

Lady Lane, Bingley, West Yorkshire, BD16 4AW.

Telephone 01274 564123

WHERE THE LICENCE IS TIME LIMITED THE DATES

Not applicable

LICENSABLE ACTIVITIES AUTHORISED BY THE LICENCE

- a performance of live music
- any playing of recorded music
- entertainment facilities for dancing
- provision of late night refreshment
- the sale by retail of alcohol

THE TIMES THE LICENCE AUTHORISES THE CARRYING OUT OF LICENSABLE ACTIVITIES

Activity (and Area if applicable)	Description	Time From	Time To
E. Performance of live music (Indoors)	Monday to Sunday	11:00am	Midnight
F. Playing of recorded music (Indoors)	Monday to Sunday	11:00am	Midnight
J. Provision of facilities for dancing (Indoors)	Monday to Sunday	7:00pm	Midnight
L. Late night refreshment (Indoors)	Monday to Sunday	11:00pm	1:00am
M. The sale by retail of alcohol for consumption ON and OFF the premises	Monday to Sunday New Years Eve 10:00 hours until the start of permitted hours the following day.	11:00am	2:00am

THE OPENING HOURS OF THE PREMISES

Description	Time From	Time To
No restrictions.		

WHERE THE LICENCE AUTHORISES SUPPLIES OF ALCOHOL WHETHER THESE ARE ON AND / OR OFF SUPPLIES

- M. The sale by retail of alcohol for consumption ON and OFF the premises

NAME, (REGISTERED) ADDRESS OF HOLDER OF PREMISES LICENCE

Wistnoon Ltd

Oakwood Hall Hotel, Lady Lane, Bingley, West Yorkshire, BD16 4AW.

Licensing Act 2003

Premises Licence Summary

BD/PRA0102

Date Issued: 11/04/2012

REGISTERED NUMBER OF HOLDER, FOR EXAMPLE COMPANY NUMBER, CHARITY NUMBER (WHERE APPLICABLE)

Wistnoon Ltd

1271938

NAME OF DESIGNATED PREMISES SUPERVISOR WHERE THE PREMISES LICENCE AUTHORISES THE SUPPLY OF ALCOHOL

Simon Paul BRASSINGTON

STATE WHETHER ACCESS TO THE PREMISES BY CHILDREN IS RESTRICTED OR PROHIBITED

Children under 16 years old shall only be allowed access into the premises when accompanied by an adult.

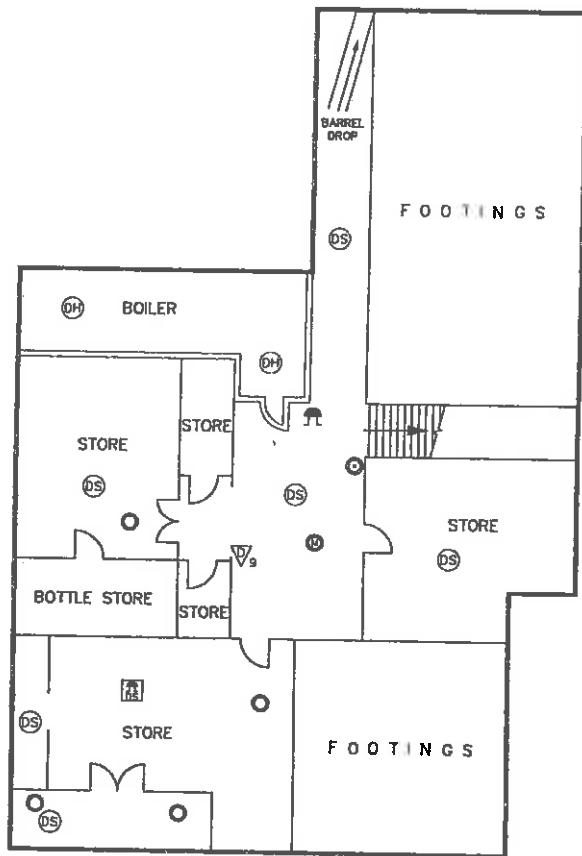

BASEMENT

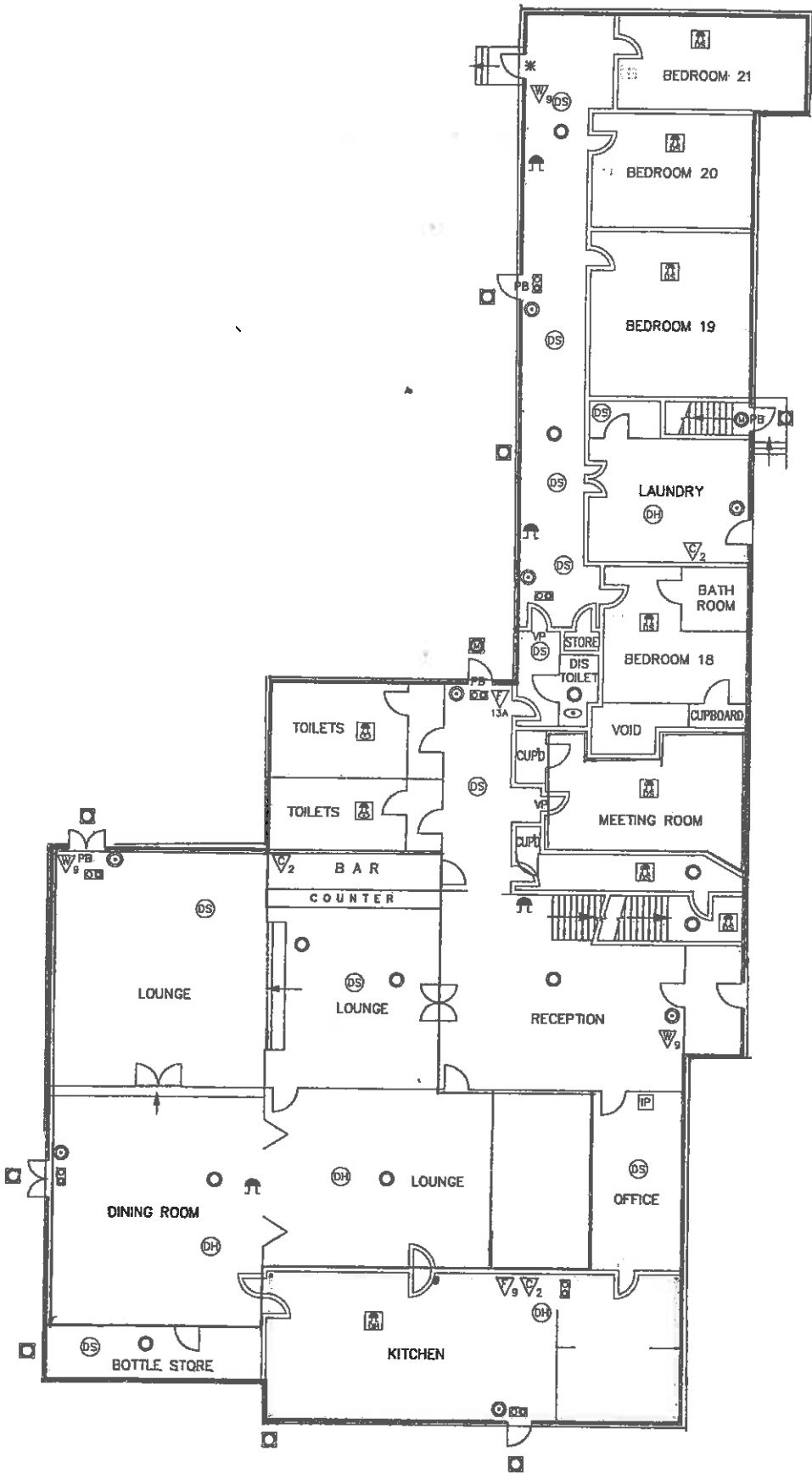

L A D Y
L A N E

GROUND FLOOR

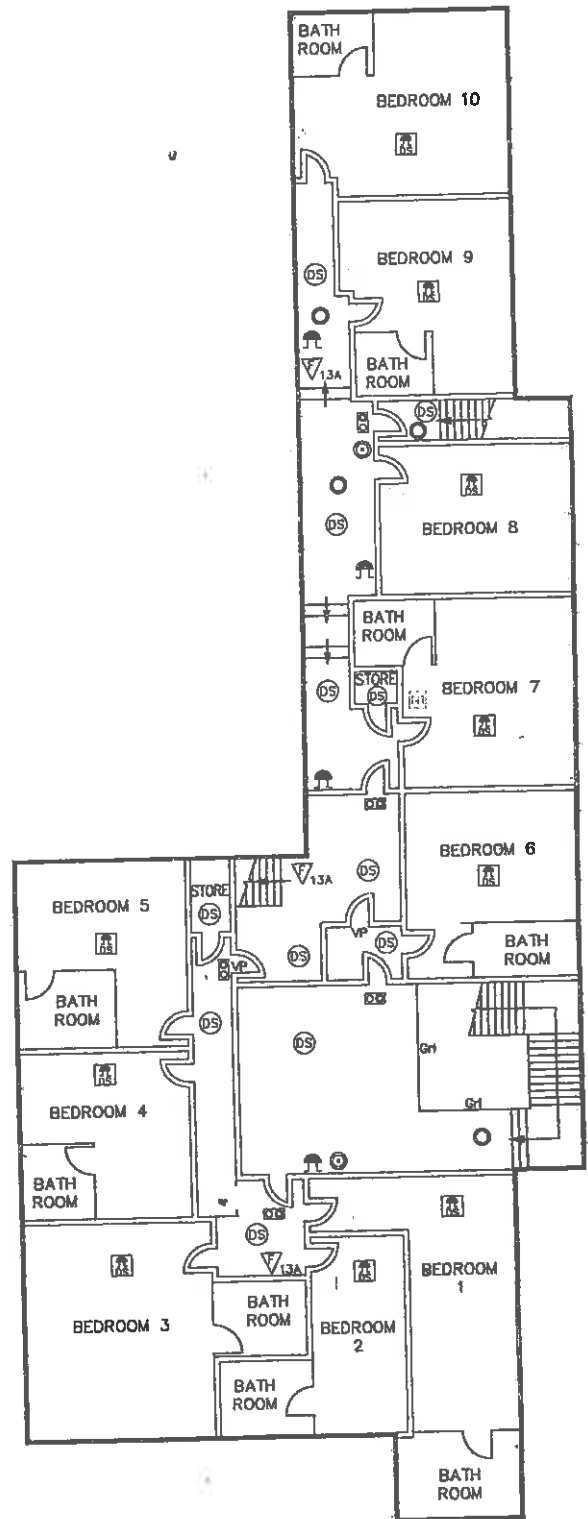

FIRST FLOOR

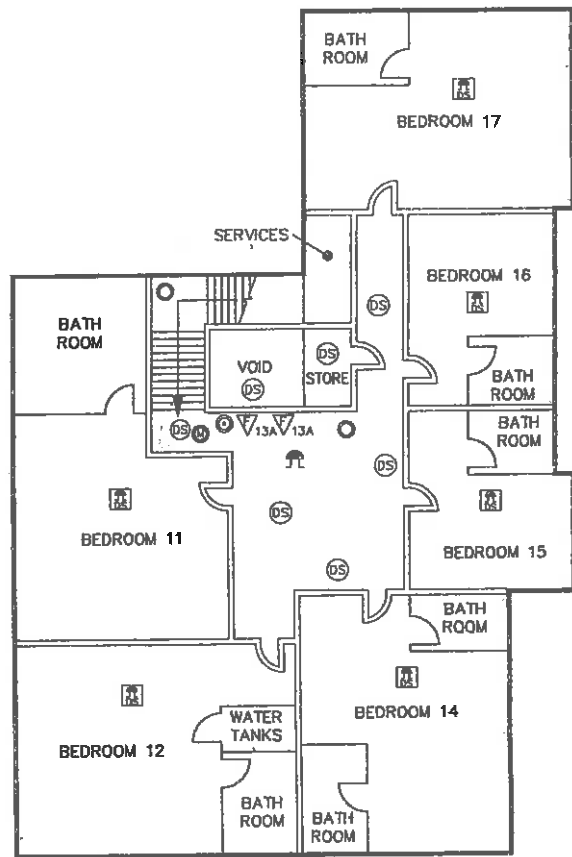



























SECOND FLOOR

FORMS PART OF SCHEDULE No1 & No2
OF FIRE CERTIFICATE
 No 3051 DATED 22 OCTOBER 1982

Annex 4

ALL FIRE RESISTING DOORS, WITH THE EXCEPTION OF THOSE DISPLAYING N3 NOTICES, ARE FITTED WITH SELF-CLOSING DEVICES, OTHER THAN RISING BUTT HINGES, WHICH WILL MAINTAIN THE DOOR(S) EFFECTIVELY SELF-CLOSING, AND DISPLAY N7 NOTICES ON BOTH FACES

	FIRE DOOR-KEEP SHUT NOTICE	DOORS ARE PERMANENTLY MARKED 'FIRE DOOR KEEP SHUT' .
	KEEP LOCKED SHUT NOTICE	DOORS ARE PERMANENTLY MARKED 'KEEP LOCKED SHUT WHEN NOT IN USE' OR WORDS TO THE LIKE EFFECT.
	FIRE RESISTING CONSTRUCTION	HAVING REGARD TO THE NEED TO PROVIDE 30 MINUTES FIRE RESISTANCE, THE FIRE AUTHORITY WAS SATISFIED AT THE TIME OF THE INSPECTION, WITH THE STANDARD PROVIDED BY THE CONSTRUCTION SO INDICATED, WHERE THE PERIOD OF FIRE RESISTANCE IS ACCEPTED AS OTHER THAN 30 MINUTES, THAT PERIOD IS AS SHOWN IN MINUTES.
	FIRE RESISTING DOORS	HAVING REGARD TO THE NEED TO PROVIDE 30 MINUTES FIRE RESISTANCE THE FIRE AUTHORITY WAS SATISFIED AT THE TIME OF THE INSPECTION WITH THE STANDARD PROVIDED BY DOORSETS SO INDICATED, WHERE THE PERIOD OF FIRE RESISTANCE IS ACCEPTED AS OTHER THAN 30 MINUTES, THAT PERIOD IS SHOWN IN MINUTES, ASSOCIATED FAN LIGHTS AND TRANSOM LIGHTS OVER THESE DOORS ARE OF FIRE RESISTING GLAZING AND FIXED SHUT.
	FIRE ALARM INDICATOR PANEL	FIRE ALARM INDICATOR PANEL/PANELS SO INDICATED ARE AS DETAILED IN THE 'FIRE ALARM' APPENDIX ATTACHED TO SCHEDULE 1.
	FIRE ALARM CALL POINT	FIRE ALARM CALL POINTS SO INDICATED ARE AS DETAILED IN THE 'FIRE ALARM' APPENDIX ATTACHED TO SCHEDULE 1.
	AUDIBLE WARNING DEVICE	AUDIBLE WARNING DEVICES SO INDICATED ARE AS DETAILED IN THE 'FIRE ALARM' APPENDIX ATTACHED TO SCHEDULE 1.
	COMBINED AUDIBLE/VISUAL WARNING DEVICE	COMBINED AUDIBLE AND VISUAL WARNING DEVICES SO INDICATED ARE AS DETAILED IN THE 'FIRE ALARM' APPENDIX ATTACHED TO SCHEDULE 1.
	AUTOMATIC FIRE DETECTION HEAT WITH SOUNDER	INDICATES HEAT DETECTOR HEADS WITH INTEGRAL SOUNDER FORMING PART OF THE FIRE WARNING SYSTEM DETAILED IN THE 'FIRE ALARM' APPENDIX ATTACHED TO SCHEDULE 1.
	AUTOMATIC FIRE DETECTION HEAT	INDICATES AUTOMATIC FIRE DETECTOR HEADS FORMING PART OF THE FIRE WARNING SYSTEM DETAILED IN THE 'FIRE ALARM' APPENDIX ATTACHED TO SCHEDULE 1.
	AUTOMATIC FIRE DETECTION SMOKE WITH SOUNDER	INDICATES SMOKE DETECTOR HEADS WITH INTEGRAL SOUNDER FORMING PART OF THE FIRE WARNING SYSTEM DETAILED IN THE 'FIRE ALARM' APPENDIX ATTACHED TO SCHEDULE 1.
	AUTOMATIC FIRE DETECTION SMOKE	INDICATES AUTOMATIC FIRE DETECTOR HEADS FORMING PART OF THE FIRE WARNING SYSTEM DETAILED IN THE 'FIRE ALARM' APPENDIX ATTACHED TO SCHEDULE 1.
	EMERGENCY LIGHTING POINTS	LIGHTING POINTS SO INDICATED FORM PART OF THE EMERGENCY LIGHTING SYSTEM DETAILED IN THE 'EMERGENCY LIGHTING' APPENDIX TO SCHEDULE 1.
	EMERGENCY LIGHTING POINTS MAINTAINED	LIGHTING POINTS SO INDICATED ARE KEPT LIT AT ALL MATERIAL TIMES AND FORM PART OF THE EMERGENCY LIGHTING SYSTEM DETAILED IN THE 'EMERGENCY LIGHTING' APPENDIX ATTACHED TO SCHEDULE 1.
	EXTERNAL LIGHT POINT	EXTERNAL LIGHTING POINTS SO INDICATED ARE ILLUMINATED BY BOTH THE MAINS AND EMERGENCY SUPPLIES.
	EXTERNAL LIGHT POINT MAINTAINED	EXTERNAL LIGHTING POINTS SO INDICATED ARE KEPT LIT AT ALL MATERIAL TIMES AND ARE ILLUMINATED BY BOTH THE MAINS AND EMERGENCY SUPPLIES.
	ILLUMINATED EXIT SIGN	SIGNS SO INDICATED HAVE SUITABLE GRAPHIC SYMBOLS OF AN APPROPRIATE SIZE FOR THE MAXIMUM VIEWING DISTANCE INVOLVED THE SIGN IS INTERNALLY ILLUMINATED BY ELECTRICITY FROM BOTH THE MAINS AND EMERGENCY SUPPLIES.
	FIRE EXIT SIGN	SIGNS SO INDICATED HAVE SUITABLE GRAPHIC SYMBOLS OF AN APPROPRIATE SIZE FOR THE MAXIMUM VIEWING DISTANCE INVOLVED
	GENERAL FIRE NOTICE	NOTICES SO INDICATED SET OUT THE PROCEDURE TO BE FOLLOWED BY GUESTS IN THE EVENT OF FIRE.
	FIRE BLANKET	FIRE BLANKETS SO INDICATED ARE IN QUICK RELEASE CONTAINERS WHICH ARE HUNG ON WALL BRACKETS WITH THE BASE OF THE CONTAINER AT ABOUT 1.5M ABOVE FLOOR LEVEL.
	FIRE EXTINGUISHER-CARBON DIOXIDE TYPE	PORTABLE 'CARBON DIOXIDE TYPE' FIRE EXTINGUISHERS, OF THE FIRE TEST RATING OR CAPACITY, IN KILOGRAMS, SHOWN, WHICH ARE HUNG ON WALL BRACKETS WITH THE HANDLE OR CARRYING DEVICE OF THE EXTINGUISHER AT ABOUT 1M ABOVE FLOOR LEVEL.
	FIRE EXTINGUISHER-DRY POWDER TYPE	PORTABLE 'DRY POWDER TYPE' FIRE EXTINGUISHERS, OF THE FIRE TEST RATING OR CAPACITY, IN KILOGRAMS, SHOWN, WHICH ARE HUNG ON WALL BRACKETS WITH THE HANDLE OR CARRYING DEVICE OF THE EXTINGUISHER AT ABOUT 1M ABOVE FLOOR LEVEL.
	FIRE EXTINGUISHER-FOAM TYPE	PORTABLE 'FOAM TYPE' FIRE EXTINGUISHERS, OF THE FIRE TEST RATING OR CAPACITY, IN LITRES, SHOWN, WHICH ARE HUNG ON WALL BRACKETS WITH THE HANDLE OR CARRYING DEVICE OF THE EXTINGUISHER AT ABOUT 1M ABOVE FLOOR LEVEL.
	FIRE EXTINGUISHER-WATER TYPE	PORTABLE 'WATER TYPE' FIRE EXTINGUISHERS, OF THE FIRE TEST RATING OR CAPACITY, IN LITRES, SHOWN, WHICH ARE HUNG ON WALL BRACKETS WITH THE HANDLE OR CARRYING DEVICE OF THE EXTINGUISHER AT ABOUT 1M ABOVE FLOOR LEVEL.
	DOORS FITTED WITH PUSH BARS	DOORS SO INDICATED ARE FITTED WITH PUSH BAR PANIC FASTENINGS WHICH RELEASE BY HORIZONTAL PRESSURE AND ARE MARKED 'PUSH BAR TO OPEN' IN CONSPICUOUS LETTERS, OR A GRAPHIC SYMBOL TO LIKE EFFECT, IMMEDIATELY ABOVE THE BAR.
	VISION PANEL	DOORS OR SCREENS SO INDICATED HAVE A GLAZED VISION PANEL SITED SO THAT PEOPLE CAN SEE THROUGH EASILY.
	DOORS NOT FORMING PART OF MEANS OF ESCAPE	DOORS SO INDICATED ARE NOT PART OF THE SPECIFICATION OF MEANS OF ESCAPE.









West Yorkshire Fire Service

Legislation: Fire Precautions Act 1971
 Address: OAKWOOD HALL HOTEL
 LADY LANE
 BINGLEY
 BD16 4AW

Date of amendment: 21 MARCH 2005
 Approximate Scale: 1:150 Sheet 1 of 2
 File Reference No. 41/224/A1 vb rg

**THIS PLAN (FOURTH AMENDMENT) AND LEGEND
FORMS PART OF SCHEDULE No1 & No2
OF FIRE CERTIFICATE
No 3051 DATED 22 OCTOBER 1982**

ALL FIRE RESISTING DOORS, WITH THE EXCEPTION OF THOSE DISPLAYING N3 NOTICES, ARE FITTED WITH SELF-CLOSING DEVICES, OTHER THAN RISING BUTT HINGES, WHICH WILL MAINTAIN THE DOOR(S) EFFECTIVELY SELF-CLOSING, AND DISPLAY N7 NOTICES ON BOTH FACES

1	FIRE DOOR-KEEP SHUT NOTICE	DOORS ARE PERMANENTLY MARKED 'FIRE DOOR KEEP SHUT'.
2	KEEP LOCKED SHUT NOTICE	DOORS ARE PERMANENTLY MARKED 'KEEP LOCKED SHUT WHEN NOT IN USE' OR WORDS TO THE LIKE EFFECT.
3	FIRE RESISTING CONSTRUCTION	HAVING REGARD TO THE NEED TO PROVIDE 30 MINUTES FIRE RESISTANCE, THE FIRE AUTHORITY WAS SATISFIED AT THE TIME OF THE INSPECTION WITH THE STANDARD PROVIDED BY THE CONSTRUCTION SO INDICATED, WHERE THE PERIOD OF FIRE RESISTANCE IS ACCEPTED AS OTHER THAN 30 MINUTES, THAT PERIOD IS AS SHOWN IN MINUTES.
4	 FIRE RESISTING DOORS	HAVING REGARD TO THE NEED TO PROVIDE 30 MINUTES FIRE RESISTANCE THE FIRE AUTHORITY WAS SATISFIED AT THE TIME OF THE INSPECTION WITH THE STANDARD PROVIDED BY DOORSETS SO INDICATED, WHERE THE PERIOD OF FIRE RESISTANCE IS ACCEPTED AS OTHER THAN 30 MINUTES, THAT PERIOD IS SHOWN IN MINUTES. ASSOCIATED FAN LIGHTS AND TRANSOM LIGHTS OVER THESE DOORS ARE OF FIRE RESISTING GLAZING AND FIXED SHUT.
5	 FIRE ALARM CALL POINT	FIRE ALARM CALL POINTS SO INDICATED ARE AS DETAILED IN THE 'FIRE ALARM' APPENDIX ATTACHED TO SCHEDULE 1.
6	 AUDIBLE WARNING DEVICE	AUDIBLE WARNING DEVICES SO INDICATED ARE AS DETAILED IN THE 'FIRE ALARM' APPENDIX ATTACHED TO SCHEDULE 1.
7	 AUTOMATIC FIRE DETECTION SMOKE-WITH SOUNDER	INDICATES SMOKE DETECTOR HEADS WITH INTEGRAL SOUNDER FORMING PART OF THE FIRE WARNING SYSTEM DETAILED IN THE 'FIRE ALARM' APPENDIX ATTACHED TO SCHEDULE 1.
8	 AUTOMATIC FIRE DETECTION SMOKE	INDICATES AUTOMATIC FIRE DETECTOR HEADS FORMING PART OF THE FIRE WARNING SYSTEM DETAILED IN THE 'FIRE ALARM' APPENDIX ATTACHED TO SCHEDULE 1.
9	 EMERGENCY LIGHTING POINTS	LIGHTING POINTS SO INDICATED FORM PART OF THE EMERGENCY LIGHTING SYSTEM DETAILED IN THE 'EMERGENCY LIGHTING' APPENDIX TO SCHEDULE 1.
10	 EMERGENCY LIGHTING POINTS MAINTAINED	LIGHTING POINTS SO INDICATED ARE KEPT LIT AT ALL MATERIAL TIMES AND FORM PART OF THE EMERGENCY LIGHTING SYSTEM DETAILED IN THE 'EMERGENCY LIGHTING' APPENDIX ATTACHED TO SCHEDULE 1.
11	 ILLUMINATED EXIT SIGN	SIGNS SO INDICATED HAVE SUITABLE GRAPHIC SYMBOLS OF AN APPROPRIATE SIZE FOR THE MAXIMUM VIEWING DISTANCE INVOLVED THE SIGN IS INTERNALLY ILLUMINATED BY ELECTRICITY FROM BOTH THE MAINS AND EMERGENCY SUPPLIES.
12	EXIT DIRECTIONAL SIGN	SIGNS SO INDICATED HAVE SUITABLE GRAPHIC SYMBOLS OF AN APPROPRIATE SIZE FOR THE MAXIMUM VIEWING DISTANCE INVOLVED TOGETHER WITH AN ARROW INDICATING THE DIRECTION OF TRAVEL.
13	GENERAL FIRE NOTICE	NOTICES SO INDICATED SET OUT THE PROCEDURE TO BE FOLLOWED BY GUESTS IN THE EVENT OF FIRE.
14	 FIRE EXTINGUISHER-FOAM TYPE	PORTABLE 'FOAM TYPE' FIRE EXTINGUISHERS, OF THE FIRE TEST RATING OR CAPACITY, IN LITRES, SHOWN, WHICH ARE HUNG ON WALL BRACKETS WITH THE HANDLE OR CARRYING DEVICE OF THE EXTINGUISHER AT ABOUT 1M ABOVE FLOOR LEVEL.
15	VISION PANEL	DOORS OR SCREENS SO INDICATED HAVE A GLAZED VISION PANEL SIZED SO THAT PEOPLE CAN SEE THROUGH EASILY.
16	GUARDRAIL/BALUSTRADE	GUARDRAILS, BALUSTRADES OR WALLS SO INDICATED ARE FIXED AT OR RISE TO A HEIGHT OF NOT LESS THAN 1100MM MEASURED VERTICALLY ABOVE THE PITCH LINE OR THE TRAVEL SURFACE. THE SPACE BETWEEN THE PITCH LINE OR THE TRAVEL SURFACE AND THE UNDERSIDE OF THE GUARDRAIL OR BALUSTRADE IS INFILLED IN SUCH A MANNER AS TO PREVENT ANY PERSON FROM FALLING THROUGH THE SIDE.

West Yorkshire Fire Service

Legislation: Fire Precautions Act 1971
Address: OAKWOOD HALL HOTEL
LADY LANE
BINGLEY
BD16 4AW

Date of amendment: 21 MARCH 2005
Approximate Scale: 1:150 Sheet 2 of 2
File Reference No. 41/224/A1 vb rg