

Asset
Management

No. 19054

25 JAN 2017

Passed to... AA

File.....



ACV0055

The Localism Act 2011 Community Right to Bid

Application to Nominate Assets of Community value



You will need to complete this application form if you wish to nominate an asset of community value for listing. The responses to the questions in your application will enable the Council to reach a decision about your nomination. In the event that the information you supply is insufficient to make a decision, your application will be rejected.

Before completing this application **please read** the information about the Assets of Community Value provisions available on the Council website at [http://www.bradford.gov.uk/bmdc/leisure and culture/parks and open spaces/assets of community value](http://www.bradford.gov.uk/bmdc/leisure%20and%20culture/parks%20and%20open%20spaces/assets%20of%20community%20value)

This information will help you to better understand whether the asset you propose to nominate meets with the definition of an 'asset of community value'. It also provides additional information about your rights to nominate and bid for assets as well as the rights of asset owners.

Your completed application should be sent to:

Assets of Community Value
The Operational Estate Manager
Estate Management
City of Bradford Metropolitan District Council
7th Floor Jacobs Well
Bradford
BD1 5RW

For information, the table below summarises the 'assets of community value' nominating and bidding process in four simple stages.

Stage one: Identify an asset for nomination

If an eligible community or voluntary group thinks that a local asset meets the definition of an 'asset of community value' they can fill in an application form and ask the Council to list the property as an 'asset of community value'. If the nomination meets the relevant criteria and is approved by the Council, the asset will be included on the list. A list will also be compiled for any unsuccessful nominations that do not meet the criteria.

Stage 2: The owner wants to sell their asset

If the owner wants to sell their asset they must notify the Council, which will then notify the community group that nominated the asset and publicise the proposed sale to the wider community. If within six weeks of informing the Council of their intention to sell their asset an eligible community interest group does not come forward, the owner is free to sell their asset for a period of eighteen months from the date that they notified the Council of their intention to sell the asset.

Step 3: A designated community group wants to bid for the asset

If an eligible community interest group *does* express an interest in bidding for the asset, this group or groups will be granted extra time to prepare a business plan and gather the finance needed to purchase the asset. All in all, the time-frame for groups to put together their bids is six months starting from the time the asset owner informs the Council of their intention to sell the asset.

Step 4: The point at which the asset is to be sold

The six month window of opportunity is only for eligible community interest groups to put their business plans together and gather necessary funding. Once the six month window has expired, the asset owner is free to sell their property to who they want. They are under no obligation to sell the asset to any eligible community interest group or groups who bid to purchase the asset.



Nomination Form

Section 1: About You
Title
First Name
Surname
Address
Postcode
Telephone number
Email address
Your relationship to the nominating organisation

Section 2: About your Organisation

Please provide evidence that you are eligible to make a nomination. See the Appendix for information about who can nominate.

2.1 Name of organisation	Bingley Town Council	
2.2 Organisation type	Place a cross against all those that apply	Registration number of charity and/or company (if applicable)
Neighbourhood forum		
Parish Council	x	
Charity		
Community interest company		
Unincorporated body		

<input type="checkbox"/>

Company limited by guarantee		
Industrial and provident society		
<p>2.3 Number of members registered to vote locally (unincorporated bodies) In the case of an unincorporated body, at least 21 of its individual members must be registered to vote locally. If relevant, please confirm the number of such members and provide the names and addresses of 21 members registered to vote locally. If they are registered to vote in the area of a neighbouring local authority, rather than in Bradford District, please confirm which area that is.</p>		
<p>2.5 Local connection Your organisation must have a local connection, which means that its activities are wholly or partly concerned with the administrative area of Bradford Council or a neighbouring local authority. In some cases this will be obvious, e.g. an organisation whose activities are confined to the city. If it is not obvious, please explain what your organisation's local connection is.</p> <p>Bingley Town Council is one of 19 town, parish or community councils within City of Bradford Metropolitan District.</p>		
<p>2.6 Distribution of surplus funds (applicable to certain types of organisations only) If your organisation is an unincorporated body, a company limited by guarantee, or an industrial and provident society, its rules must provide that any surplus funds are not distributed to members, but are applied wholly or partly for the benefit of the local area (i.e. within the administrative area of Bradford or a neighbouring local authority). If relevant, please confirm that this is the case, and specifically which area this applies to.</p>		
<p>2.7 More about your organisation What are the main aims and activities of your organisation?</p> <p>To represent the residents of the parish of Bingley, which includes Bingley, Cottingley, Crossflatts, Eldwick, Gilstead and Micklethwaite and work to benefit the community.</p> <p>If your organisation isn't a registered charity or company please provide evidence of its status such as trust deed, Articles of Association, constitution where appropriate.</p>		
<p>3. Details of the land or building(s) that you are nominating.</p>		

Please provide information which helps to clarify the exact location and extent of the asset being nominated. This could include:

- Where the land is registered, the Land Registry Title Information document and map with boundaries clearly marked in red (less than one month old). Provision of Land Registry information is not essential but it may help us to reach a decision on the nomination more quickly.
- A written description with ordinance survey location, and explaining where the boundaries lie, the approximate size and location of any building/s on the land and details of any roads bordering the site.

If the boundary is not clearly defined you may be required to submit further evidence prior to your nomination application being accepted.

- A drawing or sketch map with boundaries clearly marked in red – websites which might help you in plotting boundaries include: <http://maps.google.co.uk>

Name of the asset	Bingley Swimming Pool
Address or location of the asset	Myrtle Place, Bingley, BD16 2LF
Description of the asset and its boundaries	Bingley Swimming Pool is a substantial stone building with a double pitched roof. It was opened in 1927 by Bingley Urban District Council. It contains a 22 yard long pool, changing rooms, gymnasium and slipper baths area. Today, it also has an office area used by CBMDC officers. There is also a café area used as a youth club and parking, including disabled spaces, outside the pool to the front and in Myrtle Place. To the front there is a flower bed and around the sides of the building, on the park side, is a path. There are also paved/tarmac areas giving access to the rear of the pool. On the Myrtle Place side are some stone steps. The pool is positioned at the entrance to Myrtle Park which is the subject of a separate application to become an asset of community value.

4. Owners and others with an interest in the building or land

Please supply the following information. If any information is not known to you please say so.

Current owner's name and address (if known)	City of Bradford Metropolitan District Council Bradford City Park, City Hall, Centenary Square, Bradford BD1 1HY
Current leaseholder(s) name and address	
Names and addresses of all current occupants of the land	Employees of CBMDC

5. Reasons for nomination ; Why you think the land or building is of community value

Please note that the following are not able to be assets of community value:-

- A building wholly used as a residence, together with land "connected with" that residence. This means adjoining land in the same ownership. Land is treated as adjoining if it is separated only by a road, railway, river or canal.
- A caravan site.
- Operational land. This is generally land belonging to the former utilities and other statutory operators.

Bingley Swimming Pool is a substantial and historic building situated near Myrtle Park. It was opened by Bingley Urban District Council in 1927 and has served the local community for nearly 90 years. Originally, it was also known as Princess Hall and the pool could be boarded over to create a dance hall. Therefore, its primary purpose and use has been and continues to be the furthering of the social wellbeing and social interests of the local community. However, CBMDC has decided in the past two years, to shut the building. At present, the Friends of Bingley Pool are investigating the feasibility of a community asset transfer. CBMDC has also invested in decorating the changing rooms – and local artist Jane Fielder has provided original paintings for the pool's walls. Therefore, it is reasonable to believe that the pool's continued purpose will be to further the social wellbeing or social interests of the community. Therefore, this building falls within the definition of an asset of community value as explained on the CBMDC website: <https://www.bradford.gov.uk/your-community/community-assets/assets-of-community-value-further-explanation>

5.1 Does the use of the asset currently further the social wellbeing or social interests* of the local community, or has it done so in the recent past? If so, how?

* These could be cultural, recreational and/or sporting interests – please say which one(s) apply.

The asset is currently used as a pool, gym and bathing facility which further the social wellbeing and interests of the local community. It has been performing this function since 1927.

5.2 How could the building or land be acquired and used in future?

If it is listed as an asset of community value, community interest groups (not limited to your organisation) will get the opportunity to bid for it if it comes up for sale. Please set out how you think such a group could fund the purchase of the building or land, and how they could run it for the benefit of the community.

There are a variety of different funding models that could be investigated, depending on the type of organisation which might bid for the asset and the legal governance structure which is put in place to fund any purchase. Possible funding models include donations from benefactors, loans, fund-raising and crowd-funding. In addition, the building itself could be used to generate funding to repay any capital costs and finance ongoing running and maintenance costs.

The Friends of Bingley Pool, a charitably incorporated organisation, are currently working with CBMDC and investigating the possibility and implications of a community asset transfer.

6. Submitting your nomination

6.1 What to include

- Your organisation's constitution, Articles of Association or Trust Deed (section 2.7)
- Your sketch plan of the asset that you are nominating (section 3). (OS Mastermap from Blackwell's Mapping Services.)

6.2 Signature

By signing your name here (if submitting by post) or typing it (if submitting by email) you are confirming that the contents of this form are correct, to the best of your knowledge.

Signature

Date.

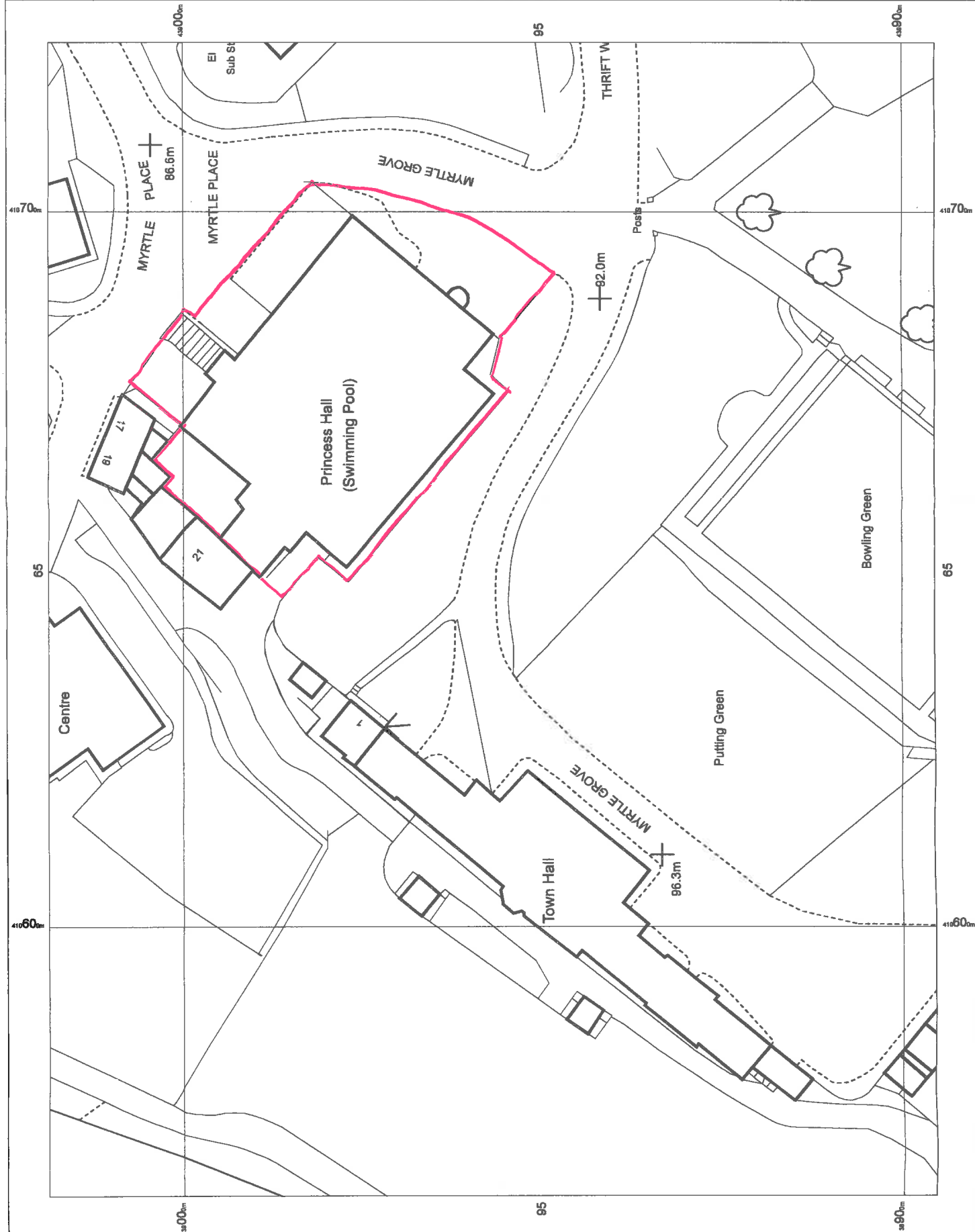

OS MasterMap 1250/2500/10000
scale
08 October 2016, ID:
BWI-00666212
www.blackwellmapping.co.uk

1:500 scale print at A3, Centre:
410643 E, 498957 N

© Crown Copyright and database
rights 2016 OS 100019960



BLACKWELL'S
www.blackwellmapping.co.uk
TEL: 0113 245 2623
maps.leeds@blackwell.co.uk