

ACV0053

# The Localism Act 2011 Community Right to Bid

## Application to Nominate Assets of Community value

	
---	--

You will need to complete this application form if you wish to nominate an asset of community value for listing. The responses to the questions in your application will enable the Council to reach a decision about your nomination. In the event that the information you supply is insufficient to make a decision, your application will be rejected.

Before completing this application **please read** the information about the Assets of Community Value provisions available on the Council website at [http://www.bradford.gov.uk/bmdc/leisure\\_and\\_culture/parks\\_and\\_open\\_spaces/assets\\_of\\_community\\_value](http://www.bradford.gov.uk/bmdc/leisure_and_culture/parks_and_open_spaces/assets_of_community_value)

This information will help you to better understand whether the asset you propose to nominate meets with the definition of an 'asset of community value'. It also provides additional information about your rights to nominate and bid for assets as well as the rights of asset owners.

Your completed application should be sent to:

Assets of Community Value  
The Operational Estate Manager  
Estate Management  
City of Bradford Metropolitan District Council  
7<sup>th</sup> Floor Jacobs Well  
Bradford  
BD1 5RW

For information, the table below summarises the 'assets of community value' nominating and bidding process in four simple stages.

#### Stage one: Identify an asset for nomination

If an eligible community or voluntary group thinks that a local asset meets the definition of an 'asset of community value' they can fill in an application form and ask the Council to list the property as an 'asset of community value'. If the nomination meets the relevant criteria and is approved by the Council, the asset will be included on the list. A list will also be compiled for any unsuccessful nominations that do not meet the criteria.

#### Stage 2: The owner wants to sell their asset

If the owner wants to sell their asset they must notify the Council, which will then notify the community group that nominated the asset and publicise the proposed sale to the wider community. If within six weeks of informing the Council of their intention to sell their asset an eligible community interest group does not come forward, the owner is free to sell their asset for a period of eighteen months from the date that they notified the Council of their intention to sell the asset.

#### Step 3: A designated community group wants to bid for the asset

If an eligible community interest group *does* express an interest in bidding for the asset, this group or groups will be granted extra time to prepare a business plan and gather the finance needed to purchase the asset. All in all, the time-frame for groups to put together their bids is six months starting from the time the asset owner informs the Council of their intention to sell the asset.

#### Step 4: The point at which the asset is to be sold

The six month window of opportunity is only for eligible community interest groups to put their business plans together and gather necessary funding. Once the six month window has expired, the asset owner is free to sell their property to who they want. They are under no obligation to sell the asset to any eligible community interest group or groups who bid to purchase the asset.

 This page contains information for the City of Bradford Metropolitan District Council. It is not intended to be used for legal purposes.

**Nomination Form**

Ref.....  
(for Council use)

**Section 1: About You**

<b>Title</b>	Mrs
<b>First Name</b>	
<b>Surname</b>	
<b>Address</b>	
<b>Postcode</b>	
<b>Telephone number</b>	(
<b>Email address</b>	te
<b>Your relationship to the nominating organisation</b>	F

**Section 2: About your Organisation**

Please provide evidence that you are eligible to make a nomination. See the Appendix for information about who can nominate.

<b>2.1 Name of organisation</b>	Bingley Town Council	
<b>2.2 Organisation type</b>	<b>Place a cross against all those that apply</b>	<b>Registration number of charity and/or company (if applicable)</b>
Neighbourhood forum		
Parish Council	x	
Charity		
Community interest company		
Unincorporated body		

<input checked="" type="checkbox"/>	
-------------------------------------	--

Company limited by guarantee		
Industrial and provident society		
<p><b>2.3 Number of members registered to vote locally (unincorporated bodies)</b>          In the case of an unincorporated body, at least 21 of its individual members must be registered to vote locally. If relevant, please confirm the number of such members and provide the names and addresses of 21 members registered to vote locally. If they are registered to vote in the area of a neighbouring local authority, rather than in Bradford District, please confirm which area that is.</p>		
<p><b>2.5 Local connection</b>          Your organisation must have a local connection, which means that its activities are wholly or partly concerned with the administrative area of Bradford Council or a neighbouring local authority. In some cases this will be obvious, e.g. an organisation whose activities are confined to the city. If it is not obvious, please explain what your organisation's local connection is.</p> <p>Bingley Town Council is one of 19 town, parish or community councils within City of Bradford Metropolitan District.</p>		
<p><b>2.6 Distribution of surplus funds (applicable to certain types of organisations only)</b>          If your organisation is an unincorporated body, a company limited by guarantee, or an industrial and provident society, its rules must provide that any surplus funds are not distributed to members, but are applied wholly or partly for the benefit of the local area (i.e. within the administrative area of Bradford or a neighbouring local authority). If relevant, please confirm that this is the case, and specifically which area this applies to.</p>		
<p><b>2.7 More about your organisation</b>          What are the main aims and activities of your organisation?</p> <p>To represent the residents of the parish of Bingley, which includes Bingley, Cottingley, Crossflatts, Eldwick, Gilstead and Micklethwaite and work to benefit the community.</p> <p>If your organisation isn't a registered charity or company please provide evidence of its status such as trust deed, Articles of Association, constitution where appropriate.</p>		
<p><b>3. Details of the land or building(s) that you are nominating.</b></p>		

Please provide information which helps to clarify the exact location and extent of the asset being nominated. This could include:

- Where the land is registered, the Land Registry Title Information document and map with boundaries clearly marked in red (less than one month old). Provision of Land Registry information is not essential but it may help us to reach a decision on the nomination more quickly.
- A written description with ordinance survey location, and explaining where the boundaries lie, the approximate size and location of any building/s on the land and details of any roads bordering the site.

***If the boundary is not clearly defined you may be required to submit further evidence prior to your nomination application being accepted.***

- A drawing or sketch map with boundaries clearly marked in red – websites which might help you in plotting boundaries include: <http://maps.google.co.uk>

<p><b>Name of the asset</b></p>	<p><b>Bingley Myrtle Park (encompassing Bingley Town Hall and Princess Hall (swimming pool) which are the subjects of separate nominations as assets of community value) including buildings within the park and part of the former Bradford and Bingley Building Society site.</b></p>
<p><b>Address or location of the asset</b></p>	<p><b>Myrtle Park, Bingley, BD16 2LQ</b>          - All contained within title number WYK 908791 ,          Ordnance Survey reference SE1038NE including WYK924356</p>
<p><b>Description of the asset and its boundaries</b></p>	<p>The asset covers a large area of land called Myrtle Park and part of the site on which the Bradford and Bingley Building Society stood. All this is contained within one title, according to the Land Registry.</p> <p>Myrtle Park is a large and beautiful park comprising grassed areas, mature trees, flower beds, a cenotaph, a two playgrounds, two bowling greens, tennis courts and hard surfaced ball games area, paths and tracks, a café and linked buildings, an aviary and pet area for rabbits and guinea pigs, a bandstand, many benches and several stone buildings. It is flanked on two sides by the River Aire and by Victorian housing and an elderly people's development and the former Bradford and Bingley Building Society site, recently sold by Sainsburys/Ramheath Properties to Lidl. The proposed asset of community value also includes the access road and car parking outside Bingley Town Hall, a road known as Thift Way, Myrtle Gove and part of Myrtle Place.</p> <p>The park, bought in 1909 by Bingley Urban District Council, was transferred in the 1970s under local government reorganisation to City of Bradford Metropolitan District Council. As such, the Land Registry title plan indicates that the park is part of the same title as Bingley Town Hall and Bingley Swimming Pool.</p> <p>Within this title is a second area WYK924346 which lies on the park boundary.</p>

#### 4. Owners and others with an interest in the building or land

Please supply the following information. If any information is not known to you please say so.

**Current owner's name and address (if known)**

WYK908791: City of Bradford Metropolitan District Council  
Bradford City Park, City Hall, Centenary Square, Bradford  
BD1 1HY  
WYK924356: registered as owned by Ramheath  
Properties Ltd, 33 Holborn London EC1N 2HT but  
recently sold to Lidl, Aycliffe Business Park, Newton  
Aycliffe, County Durham, DL5 6BA.

**Current leaseholder(s) name and address**

**Names and addresses of all current occupants of the land**

**Employees of CBMDC**

#### 5. Reasons for nomination ; Why you think the land or building is of community value

*Please note that the following are not able to be assets of community value:-*

- *A building wholly used as a residence, together with land "connected with" that residence. This means adjoining land in the same ownership. Land is treated as adjoining if it is separated only by a road, railway, river or canal.*
- *A caravan site.*
- *Operational land. This is generally land belonging to the former utilities and other statutory operators.*

Bingley Myrtle Park has been enjoyed by the community for over a century. It provides leisure and recreation facilities as well as serving as the venue for Bingley Show and other major events.

Therefore, this amenity falls within the definition of an asset of community value as explained on the CBMDC website:

<https://www.bradford.gov.uk/your-community/community-assets/assets-of-community-value-further-explanation>

**5.1 Does the use of the asset currently further the social wellbeing or social interests\* of the local community, or has it done so in the recent past? If so, how?**

*\* These could be cultural, recreational and/or sporting interests – please say which one(s) apply.*

Bingley Myrtle park provides plenty of opportunities to further the social wellbeing of the community as a place where people can meet, exercise and socialise. There is a playground for children, bowling greens, tennis courts, plenty of grass and paths, seats, a café and large playing field which are used for events such as Bingley Show and Bingley Music Live. The park is also the location of the cenotaph where a Remembrance Day commemoration takes places every November.

**5.2 How could the building or land be acquired and used in future?**

*If it is listed as an asset of community value, community interest groups (not limited to your organisation) will get the opportunity to bid for it if it comes up for sale. Please set out how you think such a group could fund the purchase of the building or land, and how they could run it for the benefit of the community.*

There are a variety of different funding models that could be investigated, depending on the type of organisation which might bid for the asset and the legal governance structure which is put in place to fund any purchase. Possible funding models include donations from benefactors, loans, fund-raising and crowd-funding. In addition, the park itself could be used to generate funding to repay any capital costs and finance ongoing running and maintenance costs.

**6. Submitting your nomination**

**6.1 What to include**

- Your organisation's constitution, Articles of Association or Trust Deed (section 2.7)
- Your sketch plan of the asset that you are nominating (section 3). (Land Registry Official copy of the title plan is enclosed).

**6.2 Signature**

By signing your name here (if submitting by post) or typing it (if submitting by email) you are confirming that the contents of this form are correct, to the best of your knowledge.

**Signature..**

**Date.....**





Title number **WYK908791**  
Ordnance Survey map reference **SE1038NE**  
Scale **1:1250** enlarged from 1:2500  
Administrative area **West Yorkshire: Bradford**

Land Registry  
Official copy of  
title plan

© Crown Copyright. Produced by Land Registry. Reproduction in whole or in part is prohibited without the prior written permission of Ordnance Survey. Licence Number 100028316.

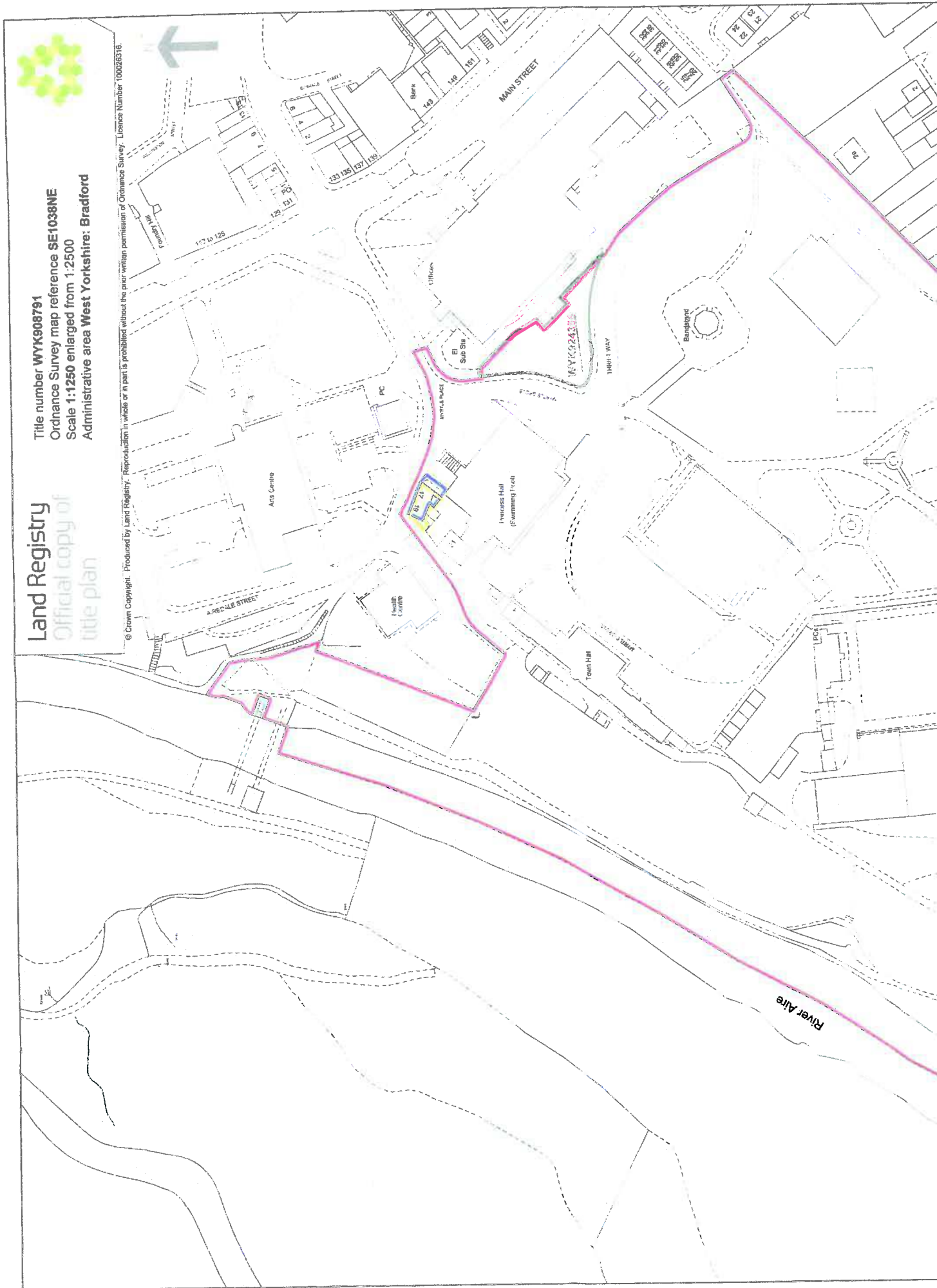



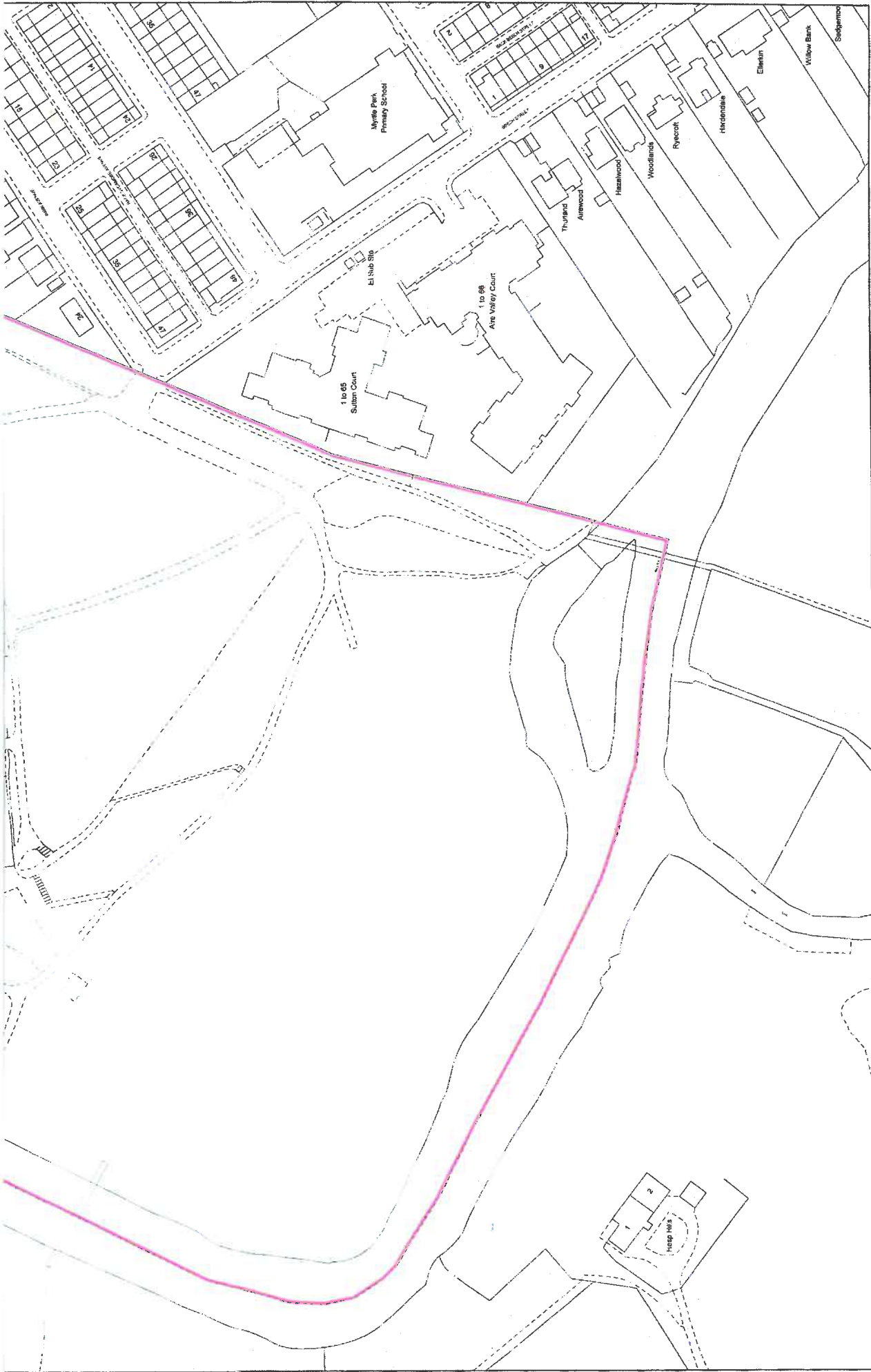

This official copy issued on 12 October 2016 shows the state of this title plan on 11 October 2016 at 16:17:19. It is admissible in evidence to the same extent as the original (s.67 Land Registration Act 2002). This title plan shows the general position, not the exact line, of the boundaries. It may be subject to distortions in scale. Measurements scaled from this plan may not match measurements between the same points on the ground. This title is dealt with by Land Registry, Wales Office.