

APP2

City of Bradford Metropolitan District Council

www.bradford.gov.uk

Licensing Act 2003
Premises Licence

BD/PRA0393

Date Issued: 17/11/2011

Part 1 - Premises Details

POSTAL ADDRESS OF PREMISES, OR IF NONE, ORDNANCE SURVEY MAP REFERENCE OR DESCRIPTION

Fleece

152-154 Main Street, Addingham, Ilkley, West Yorkshire, LS29 0LY.

Telephone 01943 830491

WHERE THE LICENCE IS TIME LIMITED THE DATES

Not applicable

LICENSABLE ACTIVITIES AUTHORISED BY THE LICENCE

- a performance of live music
- any playing of recorded music
- the sale by retail of alcohol

THE TIMES THE LICENCE AUTHORISES THE CARRYING OUT OF LICENSABLE ACTIVITIES

Activity (and Area if applicable)	Description	Time From	Time To
E. Performance of live music (Indoors)	Monday to Wednesday	11:00am	11:00pm
	Thursday to Saturday	11:00am	Midnight
	Sunday	Noon	10:30pm
	Non Standard Timings:		
	A further additional hour into the morning following on Friday, Saturday, Sunday and Monday of every statutory Bank Holiday weekend, including the Thursday prior to Easter Bank Holiday weekend.		
	Christmas Eve		
	A further additional hour to those stated above.		
	Boxing Day		
	A further additional hour to those stated above.		
	New Years Eve		
10:00 hours until the start of permitted hours the following day.			
F. Playing of recorded music (Indoors)	Monday to Wednesday	11:00am	11:00pm
	Thursday to Saturday	11:00am	Midnight
	Sunday	Noon	10:30pm
	Non Standard Timings:		
	A further additional hour into the morning following on Friday, Saturday, Sunday and Monday of every statutory Bank Holiday weekend, including the Thursday prior to Easter Bank Holiday weekend.		
	Christmas Eve		
	A further additional hour to those stated above.		
	Boxing Day		
	A further additional hour to those stated above.		
	New Years Eve		
10:00 hours until the start of permitted hours the following day.			
M. The sale by retail of alcohol for consumption ON and OFF the premises	Monday to Wednesday	11:00am	11:00pm
	Thursday to Saturday	11:00am	Midnight
	Sunday	Noon	10:30pm
	Non Standard Timings:		
	A further additional hour into the morning following on Friday, Saturday, Sunday and Monday of		

Date First Granted: 23/08/2005

(Annual Fee Date - Statutory Instrument 2005 No. 79 - Licensing Act 2003 (Fees) Regulations 2005)

Page 1 of 7

Licensing Act 2003
Premises Licence

BD/PRA0393

Date Issued: 17/11/2011

THE TIMES THE LICENCE AUTHORISES THE CARRYING OUT OF LICENSABLE ACTIVITIES continued ...

Activity (and Area if applicable)	Description	Time From	Time To
M. The sale by retail of alcohol for consumption ON and OFF the premises continued ...	every statutory Bank Holiday weekend, including the Thursday prior to Easter Bank Holiday weekend. Christmas Eve A further additional hour to those stated above. Boxing Day A further additional hour to those stated above. New Years Eve 10:00 hours until the start of permitted hours the following day.		

THE OPENING HOURS OF THE PREMISES

Description	Time From	Time To
Monday to Wednesday	11:00am	11:30pm
Thursday to Saturday	11:00am	12:30am
Sunday	Noon	11:00pm
Non Standard Timings: A further additional hour into the morning following on Friday, Saturday, Sunday and Monday of every statutory Bank Holiday weekend, including the Thursday prior to Easter Bank Holiday weekend. Christmas Eve A further additional hour to those stated above. Boxing Day A further additional hour to those stated above. New Years Eve 10:00 hours until the start of permitted hours the following day.		

WHERE THE LICENCE AUTHORISES SUPPLIES OF ALCOHOL WHETHER THESE ARE ON AND / OR OFF SUPPLIES

- M. The sale by retail of alcohol for consumption ON and OFF the premises

Part 2

NAME (REGISTERED) ADDRESS, TELEPHONE NUMBER AND EMAIL (WHERE RELEVANT) OF HOLDER OF PREMISES LICENCE

Punch Taverns PLC Jubilee House, Second Avenue, Burton Upon Trent, Staffordshire, DE14 2WF.
 Telephone 01283 501 600

REGISTERED NUMBER OF HOLDER, FOR EXAMPLE COMPANY NUMBER, CHARITY NUMBER (WHERE APPLICABLE)

Punch Taverns PLC 0375264

NAME, ADDRESS AND TELEPHONE NUMBER OF DESIGNATED PREMISES SUPERVISOR WHERE THE PREMISES LICENCE AUTHORISES THE SUPPLY OF ALCOHOL

Ian William MINTO Tanglewood, Lothian Bridge, Dalkeith, EH22 4TR.

PERSONAL LICENCE NUMBER AND ISSUING AUTHORITY OF PERSONAL LICENCE HELD BY DESIGNATED PREMISES SUPERVISOR WHERE THE PREMISES LICENCE AUTHORISES FOR THE SUPPLY OF ALCOHOL

Licence No. KMCPL0519 Issued by Kirklees

Licensing Act 2003 Premises Licence

BD/PRA0393

Date Issued: 17/11/2011

ANNEXES

Annex 1 - Mandatory Conditions

1. No supply of alcohol may be made under the premises licence;-
 - (a) at a time when there is no designated premises supervisor in respect of the premises licence, or
 - (b) at a time when the designated premises supervisor does not hold a personal licence or his personal licence is suspended.
2. Every supply of alcohol under the premises licence must be made or authorised by a person who holds a personal licence.
3. (1) The responsible person shall take all reasonable steps to ensure that staff on relevant premises do not carry out, arrange or participate in any irresponsible promotions in relation to the premises.

(2) In this paragraph, an irresponsible promotion means any one or more of the following activities, or substantially similar activities, carried on for the purpose of encouraging the sale or supply of alcohol for consumption on the premises in a manner which carries a significant risk of leading or contributing to crime and disorder, prejudice to public safety, public nuisance, or harm to children-
 - (a) games or other activities which require or encourage, or are designed to require or encourage, individuals to-
 - (i) drink a quantity of alcohol within a time limit (other than to drink alcohol sold or supplied on the premises before the cessation of the period in which the responsible person is authorised to sell or supply alcohol), or
 - (ii) drink as much alcohol as possible (whether within a time limit or otherwise);
 - (b) provision of unlimited or unspecified quantities of alcohol free or for a fixed or discounted fee to the public or to a group defined by a particular characteristic (other than any promotion or discount available to an individual in respect of alcohol for consumption at a table meal, as defined in section 159 of the Act);
 - (c) provision of free or discounted alcohol or any other thing as a prize to encourage or reward the purchase and consumption of alcohol over a period of 24 hours or less;
 - (d) provision of free or discounted alcohol in relation to the viewing on the premises of a sporting event, where that provision is dependent on-
 - (i) the outcome of a race, competition or other event or process, or
 - (ii) the likelihood of anything occurring or not occurring;
 - (e) selling or supplying alcohol in association with promotional posters or flyers on, or in the vicinity of, the premises which can reasonably be considered to condone, encourage or glamorise anti-social behaviour or to refer to the effects of drunkenness in any favourable manner.
4. The responsible person shall ensure that no alcohol is dispensed directly by one person into the mouth of another (other than where that other person is unable to drink without assistance by reason of a disability).
5. The responsible person shall ensure that free tap water is provided on request to customers where it is reasonably available.

Licensing Act 2003 Premises Licence

BD/PRA0393

Date Issued: 17/11/2011

ANNEXES continued

6. (1) The premises licence holder or club premises certificate holder shall ensure that an age verification policy applies to the premises in relation to the sale or supply of alcohol.

(2) The policy must require individuals who appear to the responsible person to be under 18 years of age (or such older age as may be specified in the policy) to produce on request, before being served alcohol, identification bearing their photograph, date of birth and a holographic mark.

7. The responsible person shall ensure that-

(a) where any of the following alcoholic drinks is sold or supplied for consumption on the premises (other than alcoholic drinks sold or supplied having been made up in advance ready for sale or supply in a securely closed container) it is available to customers in the following measures-

- (i) beer or cider: ½ pint;
 - (ii) gin, rum, vodka or whisky: 25 ml or 35 ml; and
 - (iii) still wine in a glass: 125 ml; and
- (b) customers are made aware of the availability of these measures.

Embedded Conditions

8. None of the restrictions on permitted hours prohibit:

- a. During the first twenty minutes after the above hours, the taking of the alcohol from the premises unless the alcohol is supplied or taken in an open vessel;
- b. Consumption of the alcohol on the premises or the taking of the sale or supply of alcohol to any person residing in the licensed premises;
- c. The ordering of alcohol to be consumed off the premises, or the despatch by the vendor of the alcohol so ordered;
- d. The sale of alcohol to a trader or club for the purposes of the trade or club;
- e. The sale or supply of alcohol to any canteen or mess, being a canteen in which the supply or sale of alcohol is carried out under the authority of the Secretary of State or an authorised mess of members of Her Majesty's Naval, Military or Air Forces;
- f. The taking of alcohol from the premises by a person residing there; or
- g. The supply of alcohol for consumption on the premises to any private friends of a person residing there who are bona fide entertained by him at his own expense, or the consumption of alcohol by persons so supplied; or
- h. The supply of alcohol for consumption on the premises to persons employed there for the purposes of the business carried on by the holder of the licence, or the consumption of liquor so supplied, if the liquor is supplied at the expense of their employer or of the person carrying on or in charge of the business on the premises.

Annex 2 - Conditions Consistent with Operating Schedule

All four Licensing Objectives:

None

The Prevention of Crime & Disorder:

- 9. All existing external security lighting shall be maintained in good working order and used where appropriate at all times the premises remain open to the public.
- 10. The Licensee will ensure close liaison with other licensees in the area and will co-operate with any local "Pub

Licensing Act 2003

Premises Licence

BD/PRA0393

Date Issued: 17/11/2011

ANNEXES continued ...

Watch" schemes or similar schemes being promoted by West Yorkshire Police or other local Licensees.

Public Safety:

11. All emergency lighting; illuminated fire exit signs; fire fighting equipment and first aid facilities shall be maintained in good working order and all staff (including temporary staff) adequately trained in their use and about the evacuation procedures for the premises.
12. The Licensee shall provide a plan of the premises to the Licensing Authority and West Yorkshire Fire & Rescue Service, detailing the location and type of all fire safety and other safety equipment, including fire alarms, emergency lighting, fire extinguishers, fire doors and notices, to the satisfaction of West Yorkshire Fire & Rescue Service.

The Prevention of Public Nuisance:

13. Removal of refuse and emptying of bottle bins within the curtilage of the licensed premises shall not take place between the hours of 21.00 and 07.00.
14. The outdoor drinking areas are to be cleared of customers no later than 23.20 hours with prominent appropriate signage displayed encouraging patrons to co-operate with this requirement.
15. The Licensee shall ensure that the kitchen extraction system is maintained in good and effective working order in order to avoid nuisance from smells and noise to neighbouring properties.
16. The Licensee shall maintain working arrangements with local taxi/private hire operators and take reasonable steps to communicate this to patrons in order to ensure orderly booking, arrival and departure of customers in such vehicles.

The Protection of Children from Harm:

17. Children under 18 years of age must be accompanied by an adult.
18. The Licensee shall enforce an efficient recognised "proof of age policy" at all times and ensure appropriate staffing training in its operation.
19. No regulated entertainment of an adult or sexual nature shall be provided at any time in the licensed premises.

Annex 3 - Conditions attached after a hearing by the Licensing Authority

Not Applicable.

G:\Legal Services\LLC & Licensing\Licensing\DEV\TEMPLATE\LIC.STD\LICENCE CONDITIONS\FLEECE, ADDINGHAM - BDPRA0393

EXISTING GROUND FLOOR PLAN

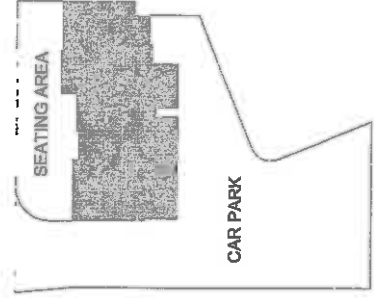
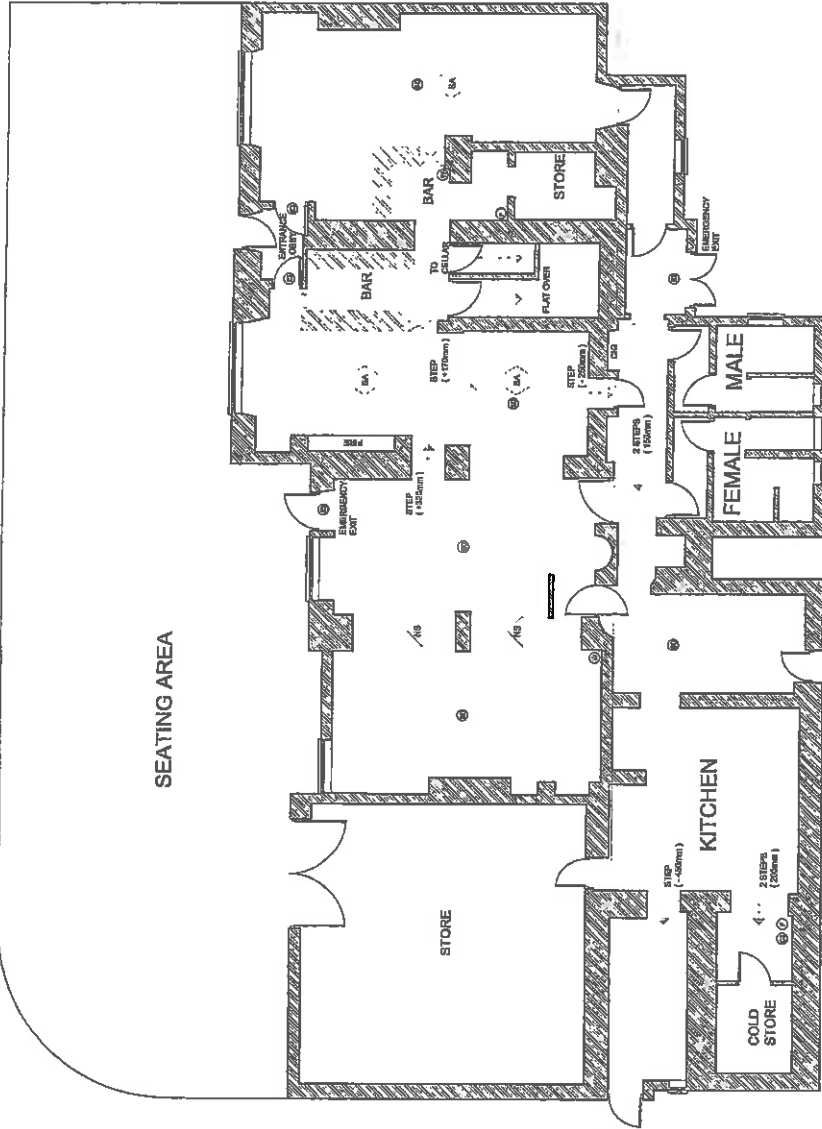

LOCATION PLAN,
SCALE 1:500

KEY

- Ⓜ SMOKE DETECTOR
- Ⓜ WATER EXTINGUISHER
- Ⓜ FOAM EXTINGUISHER
- Ⓜ DRY POWDER EXTINGUISHER
- Ⓜ CO2 EXTINGUISHER
- Ⓜ ILLUMINATED 'EXIT' SIGN WITH DIRECTIONAL ARROW
- Ⓜ CIG CIGARETTE VENDING MACHINE
- Ⓜ NS NO SMOKING AREA
- Ⓜ SA SMOKING ALLOWED

REV	DATE	DETAILS	DRAWN

ROMANS
Surveyors

4 KING STREET LANE, WIMBORNE, DORSET, BH20 1AA
TELEPHONE 0118 936 6559
35 THE AVENUE, SOUTHAMPTON, HAMPSHIRE, SO17 1NN.
TELEPHONE 03300 892110
94 NORTH ROAD, WIMBORNE, DORSET, BH20 1AA.
TELEPHONE 0330 820 0320
E-MAIL: ROMANS@ROMANS.CO.UK
WWW.ROMANS.CO.UK

ON BEHALF OF

PUNCH TAVERNS

PROJECT TITLE
Fleece 152-154 Main Street, Addingham,
Ilkley, LS29 0LY.

DRAWING TITLE
Existing Floor Plans

SCALE
1:100

DATE
7th April 2004

DRAWN
DGB

CHECKED
DGB

NO. OF SHEETS
001

TOTAL NO. OF SHEETS
1

THE ROMANS GROUP INCORPORATING:
BUSINESS AND INDUSTRIAL
LAND & NEW HOMES
LETTINGS REGIONAL

ROMANS GROUP

OUTLET NO.
701160

ISO 9001

Licensing Act 2003

Premises Licence Summary

BD/PRA0393

Date Issued: 17/11/2011

Premises Details

POSTAL ADDRESS OF PREMISES, OR IF NONE, ORDNANCE SURVEY MAP REFERENCE OR DESCRIPTION

Fleece

152-154 Main Street, Addingham, Ilkley, West Yorkshire, LS29 0LY.

Telephone 01943 830491

WHERE THE LICENCE IS TIME LIMITED THE DATES

Not applicable

LICENSABLE ACTIVITIES AUTHORISED BY THE LICENCE

- a performance of live music
- any playing of recorded music
- the sale by retail of alcohol

THE TIMES THE LICENCE AUTHORISES THE CARRYING OUT OF LICENSABLE ACTIVITIES

Activity (and Area if applicable)	Description	Time From	Time To
E. Performance of live music (Indoors)	Monday to Wednesday	11:00am	11:00pm
	Thursday to Saturday	11:00am	Midnight
	Sunday	Noon	10:30pm
	Non Standard Timings: A further additional hour into the morning following on Friday, Saturday, Sunday and Monday of every statutory Bank Holiday weekend, including the Thursday prior to Easter Bank Holiday weekend. Christmas Eve A further additional hour to those stated above. Boxing Day A further additional hour to those stated above. New Years Eve 10:00 hours until the start of permitted hours the following day.		
F. Playing of recorded music (Indoors)	Monday to Wednesday	11:00am	11:00pm
	Thursday to Saturday	11:00am	Midnight
	Sunday	Noon	10:30pm
	Non Standard Timings: A further additional hour into the morning following on Friday, Saturday, Sunday and Monday of every statutory Bank Holiday weekend, including the Thursday prior to Easter Bank Holiday weekend. Christmas Eve A further additional hour to those stated above. Boxing Day A further additional hour to those stated above. New Years Eve 10:00 hours until the start of permitted hours the following day.		
M. The sale by retail of alcohol for consumption ON and OFF the premises	Monday to Wednesday	11:00am	11:00pm
	Thursday to Saturday	11:00am	Midnight
	Sunday	Noon	10:30pm
	Non Standard Timings: A further additional hour into the morning following on Friday, Saturday, Sunday and Monday of		

Date First Granted: 23/08/2005

(Annual Fee Date - Statutory Instrument 2005 No. 79 - Licensing Act 2003 (Fees) Regulations 2005)

Licensing Act 2003

BD/PRA0393

Premises Licence Summary

Date Issued: 17/11/2011

THE TIMES THE LICENCE AUTHORISES THE CARRYING OUT OF LICENSABLE ACTIVITIES continued ...

Activity (and Area if applicable)	Description	Time From	Time To
M. The sale by retail of alcohol for consumption ON and OFF the premises continued ...	every statutory Bank Holiday weekend, including the Thursday prior to Easter Bank Holiday weekend. Christmas Eve A further additional hour to those stated above. Boxing Day A further additional hour to those stated above. New Years Eve 10:00 hours until the start of permitted hours the following day.		

THE OPENING HOURS OF THE PREMISES

Description	Time From	Time To
Monday to Wednesday	11:00am	11:30pm
Thursday to Saturday	11:00am	12:30am
Sunday	Noon	11:00pm
Non Standard Timings: A further additional hour into the morning following on Friday, Saturday, Sunday and Monday of every statutory Bank Holiday weekend, including the Thursday prior to Easter Bank Holiday weekend. Christmas Eve A further additional hour to those stated above. Boxing Day A further additional hour to those stated above. New Years Eve 10:00 hours until the start of permitted hours the following day.		

WHERE THE LICENCE AUTHORISES SUPPLIES OF ALCOHOL WHETHER THESE ARE ON AND / OR OFF SUPPLIES

- M. The sale by retail of alcohol for consumption ON and OFF the premises

NAME, (REGISTERED) ADDRESS OF HOLDER OF PREMISES LICENCE

Punch Taverns PLC Jubilee House, Second Avenue, Burton Upon Trent, Staffordshire, DE14 2WF.

REGISTERED NUMBER OF HOLDER, FOR EXAMPLE COMPANY NUMBER, CHARITY NUMBER (WHERE APPLICABLE)

Punch Taverns PLC 0375264

NAME OF DESIGNATED PREMISES SUPERVISOR WHERE THE PREMISES LICENCE AUTHORISES THE SUPPLY OF ALCOHOL

Ian William MINTO

STATE WHETHER ACCESS TO THE PREMISES BY CHILDREN IS RESTRICTED OR PROHIBITED

Children under 18 years of age must be accompanied by an adult.