

Report of the Assistant Director Corporate Services to a Hearing before the Bradford Area Licensing Panel to be held on 17 November 2010

F

Subject:

Application for a Premises Licence for Slackside WMC , 98 Beacon Road, Bradford.

Summary statement:

Application for a new premises licence for the sale of alcohol and provision of regulated entertainment and late night refreshment.

Suzan Hemingway
Assistant Director Corporate Services (City
Solicitor)

Report Contact: Melanie McGurk
Senior Licensing Officer
Phone: (01274) 431873
E-mail: melanie.mcgurk@bradford.gov.uk

Portfolio:

Corporate

Improvement Committee Area:

**Corporate Improvement Committee
Safer and Stronger Communities**



2006-2007
Improving Rural Services
Empowering Communities



COUNCIL OF THE CITY OF BRADFORD

Suzan Hemingway, Assistant Director Corporate Services (City Solicitor)



Ward: Wibsey

1. **Summary**

1.1 **The applicant**

Slackside Working Mens Club. A copy of the application is included at Appendix 1.

1.2 **The Premises**

Slackside WMC, 98 Beacon Road, Bradford.

The premise already has a Club Premises Certificate in force, but wishes to allow unrestricted access to non-members.

A copy of the Club Premises Certificate is attached at Appendix 2.

1.3 **Designated Premises Supervisor**

The named DPS has confirmed in writing that he has now withdrawn consent.

1.4 **Application**

The application is for the grant of a Premises Licence. The operating schedule describes the following as the relevant licensable activities applied for:-

- Sale/supply of alcohol
- Provision of regulated entertainment
- Provision of late night refreshment

Hours of licensable activities:

Sale of alcohol, provision of regulated entertainment & provision of late night refreshment (from 23.00)

Monday to Sunday: 08.00 to 02.00

Hours the premises proposed to be open:

Monday to Sunday: 07.00 to 03.00

1.5 **Steps proposed by the applicant to address the Licensing Objectives**

a) Prevention of crime and disorder will be achieved by;

Club rules covering the conduct of Members and their guests and general public within and adjacent to the Club premises. Misconduct is reported to the committee to consider action under Club rules. One hour wind down time.

b) Public Safety will be achieved by;

The Club complies with Health & Safety and Fire Regulations. Preventative and control measures are in place to ensure the safety of members, the public and employees. The Club complies with advised capacity limits. Emergency exits are sign posted.

c) Prevention of public nuisance will be achieved by;

Signage is displayed near exits requesting patrons to respect the needs of local residents by leaving quietly. When live or recorded music is played all reasonable steps are taken to avoid disturbance to neighbouring properties.

d) Protection of children from harm will be achieved by;

No person under the age of 18 is allowed on the premises unless accompanied by parent or guardian. Signage prohibiting children from direct bar area.

e) General – all four licensing objectives

In house training given to staff relevant to their duties

2. Relevant Representations Received

2.1 Responsible Authorities

West Yorkshire Police - In order to address the prevention of crime and disorder objective, the Police have requested that the following conditions are placed on the Licence;

1. A Personal Licence holder shall be present on the premises every Friday and Saturday from 20.30 hours until licensable activities cease.
2. Bradford South Police Licensing Department shall be notified seven days in advance of any external bookings or large events which are to take place, which will cause the Club to have an increase in customers and cause them to remain open until 01.00 am.

The applicant has agreed to the conditions being placed on the Licence.

2.2 Interested Parties

Local Residents – A petition and a letter of representation have been received from local residents, on the grounds of anticipated noise and disturbance and anti-social behaviour by patrons congregating outside the premises to consume drinks and smoke and also leaving the premises late at night. Concern is also raised about the noise from the bottle bank being filled in the early hours of the morning and broken bottles and glass being left in the road and thrown in gardens.

The letter and petition are attached at Appendix 3.

3. Legal Appraisal

- 3.1 The Licensing Act 2003 requires the Council to carry out its various licensing functions so as to promote the following four licensing objectives:
- a) the prevention of crime and disorder
 - b) public safety
 - c) the prevention of public nuisance
 - d) the protection of children from harm
- 3.2 The Council must also have regard to the guidance issued by the Department of Culture Media and Sport under Section 182 of the Licensing Act 2003. Regard must also be taken of the Council's statement of Licensing Policy for the District.
- 3.3 Where it is decided it is necessary to depart from the statutory guidance or the Licensing Policy on the merits of a particular case; then special reasons justifying this must be given that can be sustained.
- 3.4 Only "relevant representations" by or expressly on behalf of a defined "interested party" or "responsible authority" can be taken into account. In order to be "relevant" a representation must fairly relate to achieving a licensing objective. If it does not, it must be discounted.
- 3.5 Any licensing conditions that Members may propose attaching must also relate to achieving one of the licensing objectives; be tailored to the actual premises and style of licensable activity; must be reasonably achievable by the applicant and in his/her control.

4. Statement of Policy Issues

- 4.1 The following part of the Licensing Policy is of particular importance; Part 4 (prevention of Crime and Disorder) and Part 6 (prevention of Public Nuisance).
- 4.2 The Annexes to the Policy sets out various types of model condition that could be considered.

5. Legal Options

- 5.1 Members may:
- (a) Grant a premises licence as applied for subject to any mandatory conditions and the precautions specified in the operating schedule submitted.
 - (b) Grant a premises licence subject to such additional conditions relating to achievement of the licensing objectives as members think fit; or
 - (c) Refuse the application for a premises licence. (this will effectively mean that the premises could not open unless by authority of a temporary event notice without breaching the licensing laws).
- 5.2 Should the applicant or any other party to the hearing feel aggrieved at any decision with regard to the licence or to any conditions or restrictions attached by Members they may appeal to the Magistrates Court.

6. Financial and resource appraisal

6.1 There are no apparent finance or resource implications.

7. Other implications

7.1 Equal Rights

There are no apparent equal rights implications.

7.2 Community safety implications

There are no apparent community safety implications.

7.3 Human Rights Act

The following rights are applicable:

Article 1 First Protocol to the Convention – Right to peaceful enjoyment of possessions subject to the state’s right to control the use of property in accordance with the general interest. The Council’s powers set out in the recommendations fall within the states right. A fair balance must be struck between public safety and the applicant’s rights.

Article 6 – A procedural right to a fair hearing. As refusal of the application is an option, adherence to the Panels’ usual procedure of affording a hearing to the applicant is very important. The applicant should also be able to examine the requirements of the fire authority. If the decision is to refuse then reasons should be given.

8. Not for publication documents

8.1 None

9. The Role of the Panel

9.1 Members are invited to consider the information and documents referred to in this report and, after hearing interested parties, determine the related application(s).

10. Appendices

1. Application form received on 30 September 2010. In the interests of economy this document has been sent to Members of the Panel only. A public inspection copy is available in Committee Secretariat, Room 112, City Hall, Bradford or on www.bradford.gov.uk).
2. Existing Club Premises Certificate.
3. Petition and Letter of representation.

11. Background documents

Application form, plan etc

Licensing Team, Room 402, City Hall, Bradford, BD1 1HY

Application for a premises licence to be granted under the Licensing Act 2003

PLEASE READ THE FOLLOWING INSTRUCTIONS FIRST

Before completing this form please read the guidance notes at the end of the form. If you are completing this form by hand please write legibly in block capitals. In all cases ensure your answers are inside the boxes and written in black ink. Use additional sheets if necessary. You may wish to keep a copy of the completed form for your records.

We SLACKSIDE WMC (insert name(s) of applicant) apply for a premises licence under section 17 of the Licensing Act 2003 for the premises described in Part 1 below (the premises) and I/we are making this application to you as the relevant licensing authority in accordance with section 12 of the Licensing Act 2003

Part 1 - Premises Details

Postal address of premises or, if none, ordnance survey map reference or description
98 BEACON ROAD
Post town BRADFORD Post code BD6 3EU

Telephone number at premises (if any) 01274 676315

Non domestic rateable value of premises £ 8,600

Part 2 - Applicant Details

Please state whether you are applying for a Premises Licence as:

- a) an individual or individuals*
b) a person other than an individual*
i. as a limited company
ii. as a partnership
iii. as an unincorporated association or
iv. Other (for example a statutory corporation)
c) a recognised club
d) a charity
e) The proprietor of an educational establishment
f) A health service body
g) A person who is registered under Part 2 of the Care Standards Act 2000 (c14) in respect of an independent hospital
h) The chief officer of police of a police force in England and Wales

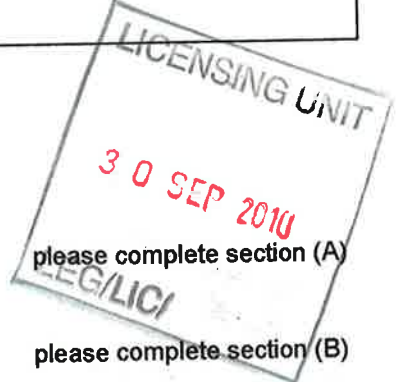

Please tick ✓

*If you are applying as a person described in (a) or (b) please confirm:

- I am carrying on or proposing to carry on a business which involves the use of the premises for licensable activities; or

I am making the application pursuant to a

- Statutory function; or
- A function discharged by virtue of Her Majesty's prerogative

(A) INDIVIDUAL APPLICANTS (fill in as applicable)

Mr

Mrs

Miss

Ms

Other title
(for example, Rev)

Surname

First names

Please tick ✓

I am 18 years old or over

Current postal
address if different
from premises
address

Post Town

Postcode

Daytime contact telephone number

Email address (optional)

SECOND INDIVIDUAL APPLICANT (if applicable)

Mr

Mrs

Miss

Ms

Other title
(for example, Rev)

Surname

First names

Please tick

I am 18 years old or over

Current postal
address if different
from premises
address

Post Town

Postcode

Daytime contact telephone number

E-mail address (optional)

(B) OTHER APPLICANTS

Please provide name and registered address of applicant in full. Where appropriate please give any registered number. In case of a partnership or other joint venture (other than a body corporate), please give the name and address of each party concerned.

Name	SLACKSIDE WORKING MENS CLUB
Address	98 BEACON ROAD BRADFORD BD6 3EU
Registered number (where applicable)	
Description of applicant (for example, partnership, company, unincorporated association etc.)	PRIVATE MEMBERS CLUB
Telephone number (if any)	01274 676315
E-mail address (optional)	

Part 3 - Operating Schedule

When do you want the premises licence to start?

AS SOON AS PROCESSED

Day		Month		Year			

If you wish the licence to be valid only for a limited period, when do you want it to end?

Day		Month		Year			

If 5000 or more people are expected to attend the premises at any one time, please state the number expected to attend

--

Please give a general description of the premises (please read guidance note 1)

DOUBLE STOREY IN OWN
CAR PARK ADJACENT TO
RESIDENTIAL AREA

What licensable activities do you intend to carry on from the premises?
 (Please see sections 1 and 14 of the Licensing Act 2003 and Schedule 1 and 2 to the Licensing Act 2003)

Provision of regulated entertainment

Please tick ✓

- | | |
|---|-------------------------------------|
| a) plays (if ticking yes, fill in box A) | <input checked="" type="checkbox"/> |
| b) films (if ticking yes, fill in box B) | <input checked="" type="checkbox"/> |
| c) indoor sporting events (if ticking yes, fill in box C) | <input checked="" type="checkbox"/> |
| d) boxing or wrestling entertainment (if ticking yes, fill in box D) | <input checked="" type="checkbox"/> |
| e) live music (if ticking yes, fill in box E) | <input checked="" type="checkbox"/> |
| f) recorded music (if ticking yes, fill in box F) | <input checked="" type="checkbox"/> |
| g) performance of dance (if ticking yes, fill in box G) | <input checked="" type="checkbox"/> |
| h) anything of a similar description to that falling within (e), (f) or (g) (if ticking yes, fill in box H) | <input checked="" type="checkbox"/> |

Provision of entertainment facilities for:

- | | |
|---|-------------------------------------|
| i) making music (if ticking yes, fill in box I) | <input checked="" type="checkbox"/> |
| j) dancing (if ticking yes, fill in box J) | <input checked="" type="checkbox"/> |
| k) entertainment of a similar description to that falling within (i) or (j) (if ticking yes, fill in box K) | <input checked="" type="checkbox"/> |

Provision of late night refreshment (if ticking yes, fill in box L)

Sale by retail of alcohol (if ticking yes, fill in box M)

In all cases complete boxes N, O and P

A

Plays Standard days and timings (please read guidance note 6)			Will the performance of a play take place indoors or outdoors or both – please tick (✓) (please read guidance note 2)	Indoors	<input checked="" type="checkbox"/>
Day	Start	Finish		Outdoors	<input type="checkbox"/>
Mon	00.00 08.00	02.00 00.00	Please give further details here (please read guidance note 3)	Both	<input type="checkbox"/>
Tue	00.00 08.00	02.00 00.00			
Wed	00.00 08.00	02.00 00.00	State any seasonal variations for performing plays (please read guidance note 4)	Both	<input type="checkbox"/>
Thur	00.00 08.00	02.00 00.00			
Fri	00.00 08.00	02.00 00.00	Non standard timings. Where you intend to use the premises for the performance of plays at different times to those listed in the column on the left, please list (please read guidance note 5)	Both	<input type="checkbox"/>
Sat	00.00 08.00	02.00 00.00			
Sun	00.00 08.00	02.00 00.00			

B

Films Standard days and timings (please read guidance note 6)			Will the exhibition of a films take place indoors or outdoors or both – please tick (✓) (please read guidance note 2)	Indoors	<input checked="" type="checkbox"/>
Day	Start	Finish		Outdoors	<input type="checkbox"/>
Mon	00.00 08.00	02.00 00.00	Please give further details here (please read guidance note 3)	Both	<input type="checkbox"/>
Tue	00.00 08.00	02.00 00.00			
Wed	00.00 08.00	02.00 00.00	State any seasonal variations for the exhibition of films (please read guidance note 4)	Both	<input type="checkbox"/>
Thur	00.00 08.00	02.00 00.00			
Fri	00.00 08.00	02.00 00.00	Non standard timings. Where you intend to use the premises for the exhibition of films at different times to those listed in the column on the left, please list (please read guidance note 5)	Both	<input type="checkbox"/>
Sat	00.00 08.00	02.00 00.00			
Sun	00.00 08.00	02.00 00.00			

C

Indoor sporting events Standard days and timings (please read guidance note 6)			<p>Please give further details (please read guidance note 3)</p> <p>DARTS/SNOOKER/DOMINOES ETC FINALS WITH SPECTATORS IF CLUB IS CHOSEN FOR VENUE ALSO COMPETITIONS</p>	
Day	Start	Finish		
Mon	00-00	02-00	<p>State any seasonal variations for indoor sporting events (please read guidance note 4)</p>	
	08-00	00-00		
Tue	00-00	02-00		
	08-00	00-00		
Wed	00-00	02-00		
	08-00	00-00		
Thur	00-00	02-00		
	08-00	00-00		
Fri	00-00	02-00		<p>Non standard timings. Where you intend to use the premises for indoor sporting events at different times to those listed in the column on the left, please list. (please read guidance note 5)</p>
	08-00	00-00		
Sat	00-00	02-00		
	08-00	00-00		
Sun	00-00	02-00		
	08-00	00-00		

D

Boxing or wrestling entertainment Standard days and timings (please read guidance note 6)			<p>Will the boxing or wrestling entertainment take place indoors or outdoors or both – please tick (✓) (please read guidance note 2)</p>	Indoors	<input checked="" type="checkbox"/>		
Day	Start	Finish		Outdoors	<input type="checkbox"/>		
Mon	00-00	02-00	<p>Please give further details here (please read guidance note 3)</p>	Both	<input type="checkbox"/>		
	08-00	00-00					
Tue	00-00	02-00					
	08-00	00-00					
Wed	00-00	02-00		<p>State any seasonal variations for the boxing or wrestling entertainment (please read guidance note 4)</p>			
	08-00	00-00					
Thur	00-00	02-00					
	08-00	00-00					
Fri	00-00	02-00			<p>Non standard timings. Where you intend to use the premises for boxing or wrestling entertainment at different times to those listed in the column on the left, please list. (please read guidance note 5)</p>		
	08-00	00-00					
Sat	00-00	02-00					
	08-00	00-00					
Sun	00-00	02-00					
	08-00	00-00					

E

Live music Standard days and timings (please read guidance note 6)			Will the performance of live music take place indoors or outdoors or both – please tick (✓) (please read guidance note 2)	Indoors	✓
Day	Start	Finish		Outdoors	
				Both	
Mon	00.00 08.00	02.00 00.00	Please give further details here (please read guidance note 3)		
Tue	00.00 08.00	02.00 00.00			
Wed	00.00 08.00	02.00 00.00	State any seasonal variations for the performance of live music (please read guidance note 4)		
Thur	08.00 08.00	02.00 00.00			
Fri	00.00 08.00	02.00 00.00	Non standard timings. Where you intend to use the premises for the performance of live music at different times to those listed in the column on the left, please list. (Please read guidance note 5)		
Sat	00.00 08.00	02.00 00.00			
Sun	00.00 08.00	02.00 00.00			

F

Recorded music Standard days and timings (please read guidance note 6)			Will the playing of recorded music take place indoors or outdoors or both – please tick (✓) (please read guidance note 2)	Indoors	✓
Day	Start	Finish		Outdoors	
				Both	
Mon	00.00 08.00	02.00 00.00	Please give further details here (please read guidance note 3)		
Tue	00.00 08.00	02.00 00.00			
Wed	00.00 08.00	02.00 00.00	State any seasonal variations for the playing of recorded music (please read guidance note 4)		
Thur	00.00 08.00	02.00 00.00			
Fri	00.00 08.00	02.00 00.00	Non standard timings. Where you intend to use the premises for the playing of recorded music at different times to those listed in the column on the left, please list. (please read guidance note 5)		
Sat	00.00 08.00	02.00 00.00			
Sun	00.00 08.00	02.00 00.00			

G

Performance of dance Standard days and timings (please read guidance note 6)			Will the performance of dance take place indoors or outdoors or both – please tick (✓) (please read guidance note 2)	Indoors	✓						
				Outdoors							
Day	Start	Finish	Both								
Mon	00-00	02-00	Please give further details here (please read guidance note 3)								
	08-00	00-00									
Tue	00-00	02-00									
	08-00	00-00									
Wed	00-00	02-00				State any seasonal variations for the performance of dance (please read guidance note 4)					
	08-00	00-00									
Thur	00-00	02-00									
	08-00	00-00									
Fri	00-00	02-00							Non standard timings. Where you intend to use the premises for the performance of dance at different times to those listed in the column on the left, please list. (please read guidance note 5)		
	08-00	00-00									
Sat	00-00	02-00									
	08-00	00-00									
Sun	00-00	02-00									
	08-00	00-00									

H

Anything of a similar description to that falling within (e), (f) or (g) Standard days and timings (please read guidance note 6)			Please give a description of the type of entertainment you will be providing	Will this entertainment take place indoors or outdoors or both – please tick (✓) (please read guidance note 2)							
Day	Start	Finish		Indoors	✓						
			Outdoors								
			Both								
Mon	00-00	02-00	Please give further details here (please read guidance note 3)								
	08-00	00-00									
Tue	00-00	02-00									
	08-00	00-00									
Wed	00-00	02-00				State any seasonal variations for the entertainment of a similar description to that falling within (e), (f) or (g) (please read guidance note 4)					
	08-00	00-00									
Thur	00-00	02-00									
	08-00	00-00									
Fri	00-00	02-00							Non standard timings. Where you intend to use the premises for the entertainment of a similar description to that falling within e), f) or g) at different times to those listed in the column on the left, please list. (please read guidance note 5)		
	08-00	00-00									
Sat	00-00	02-00									
	08-00	00-00									
Sun	00-00	02-00									
	08-00	00-00									

Provision of facilities for making music Standard day and timings (please read guidance note 6)			Please give a description of the facilities for making music you will be providing.		
			Will the facilities for making music be indoors or outdoors or both – please tick (✓) (please read guidance note 2)	Indoors	<input checked="" type="checkbox"/>
				Outdoors	
				Both	
Day	Start	Finish	Please give further details here (please read guidance note 3)		
Mon	00:00 08:00	02:00 00:00			
Tue	00:00 08:00	02:00 00:00	State any seasonal variations for the provision of facilities for making music (please read guidance note 4)		
Wed	00:00 08:00	02:00 00:00			
Thur	00:00 08:00	02:00 00:00	Non standard timings. Where you intend to use the premises for the provision of facilities for making music at different times to those listed in the column on the left, please list. (please read guidance note 5)		
Fri	00:00 08:00	02:00 00:00			
Sat	00:00 08:00	02:00 00:00			
Sun	00:00 08:00	02:00 00:00			

J

Provision of facilities for dancing Standard days & timings (please read guidance note 6)			Will the facilities for dancing be indoors or outdoors or both – please tick (✓) (please read guidance note 2)	
			Indoors	<input checked="" type="checkbox"/>
			Outdoors	
			Both	
Day	Start	Finish	Please give a description of the facilities for dancing you will be providing	
Mon	00:00 08:00	02:00 00:00		
Tue	00:00 08:00	02:00 00:00	Please give further details here (please read guidance note 3)	
Wed	00:00 08:00	02:00 00:00		
Thur	00:00 08:00	02:00 00:00	State any seasonal variations for providing dancing facilities (please read guidance note 4)	
Fri	00:00 08:00	02:00 00:00		
Sat	00:00 08:00	02:00 00:00	Non standard timings. Where you intend to use the premises for the provision of facilities for dancing at different times to those listed in the column on the left, please list. (please read guidance note 5)	
Sun	00:00 08:00	02:00 00:00		

K

Provision of facilities for entertainment of a similar description to that falling within (i) or (j) Standard days and timings (please read guidance note 6)			Please give a description of the type of entertainment facility you will be providing					
			Will the entertainment facility be place indoors or outdoors or both – please tick (✓) (please read guidance note 2)		<table border="1"> <tr> <td>Indoors</td> <td><input checked="" type="checkbox"/></td> </tr> <tr> <td>Outdoors</td> <td><input type="checkbox"/></td> </tr> <tr> <td>Both</td> <td><input type="checkbox"/></td> </tr> </table>	Indoors	<input checked="" type="checkbox"/>	Outdoors
Indoors	<input checked="" type="checkbox"/>							
Outdoors	<input type="checkbox"/>							
Both	<input type="checkbox"/>							
Day	Start	Finish	Please give further details here (please read guidance note 3)					
Mon	00 00	02-00						
	08-08	00-00						
Tue	00-00	02-00						
	08-08	00-00						
Wed	00-00	02-00						
	08-00	00-00						
Thur	00 00	02-00						
	08-00	00-00						
Fri	00 00	02-00						
	08 00	00-00						
Sat	00-00	02-00						
	08-00	00-00						
Sun	00-00	02-00						
	08-00	00-00						
			State any seasonal variations for the provisions of facilities for entertainment of a similar description to that falling within (i) or (j) (please read guidance note 4)					
			Non standard timings. Where you intend to use the premises for the provision of facilities for entertainment of a similar description to that falling within (i) or (j) at different times to those listed in the column on the left, please list. (please read guidance note 5)					

L

Late night refreshment Standard days and timings (please read guidance note 6)			Will the provision of late night refreshment take place indoors or outdoors or both – please tick (✓) (please read guidance note 2)				
			<table border="1"> <tr> <td>Indoors</td> <td><input checked="" type="checkbox"/></td> </tr> <tr> <td>Outdoors</td> <td><input type="checkbox"/></td> </tr> <tr> <td>Both</td> <td><input type="checkbox"/></td> </tr> </table>		Indoors	<input checked="" type="checkbox"/>	Outdoors
Indoors	<input checked="" type="checkbox"/>						
Outdoors	<input type="checkbox"/>						
Both	<input type="checkbox"/>						
Day	Start	Finish	Please give further details here (please read guidance note 3)				
Mon	00-00	02-00					
	08-00	00-00					
Tue	00-00	02-00					
	08-00	00-00					
Wed	00-00	02-00					
	08-00	00-00					
Thur	00-00	02-00					
	08-00	00-00					
Fri	00-00	02-00					
	08-00	00-00					
Sat	00-00	02-00					
	08-00	00-00					
Sun	00-00	02-00					
	08 00	00-00					
			State any seasonal variations for the provision of late night refreshment (please read guidance note 4)				
			Non standard timings. Where you intend to use the premises for the provision of late night refreshment at different times to those listed in the column on the left, please list. (please read guidance note 5)				

M

Sale of alcohol Standard days and timings (please read guidance note 6)			Will the sale of alcohol be for consumption on or off the premises or both – please tick (✓) (please read guidance note 7)	On the premises	
				Off the premises	
Day	Start	Finish		Both	✓
Mon	00:00 08:00	02:00 00:00	State any seasonal variations for the sale of alcohol (please read guidance note 4) THE PREMISES WILL CLOSE ONE HOUR AFTER LAST ORDERS ARE SUPPLIED WITHIN THE AUTHORISED HOURS (PARAGRAPH 6-13 OF DCMS GUIDANCE UNDER SECTION 18-2 L.A. 2003)		
Tue	00:00 08:00	02:00 00:00			
Wed	00:00 08:00	02:00 00:00			
Thur	00:00 08:00	02:00 00:00			
Fri	00:00 08:00	02:00 00:00			
Sat	00:00 08:00	02:00 00:00			
Sun	00:00 08:00	02:00 00:00			
Non standard timings. Where you intend to use the premises for the sale of alcohol at different times to those listed in the column on the left, please list. (please read guidance note 5)					

State the name and details of the individual whom you wish to specify on the licence as premises supervisor

Name Steven Malcolm Clay

Address 3 Westwater Drive
Bradford

Postcode BD6 2TN

Personal licence number (if known) BD/PER1447

Issuing licensing authority (if known) Bradford

N

Please highlight any adult entertainment or services, activities, other entertainment or matters ancillary to the use of the premises that may give rise to concern in respect of children (please read guidance note 8)

N/A

O

Hours premises are open to the public Standard days and timings (please read guidance note 6)			State any seasonal variations (please read guidance note 4)
Day	Start	Finish	
Mon	00-00	03-00	Non standard timings. Where you intend to open the premises to be open to the public at different times from those listed in the column on the left, please list. (please read guidance note 5)
	07-00	00 00	
Tue	00-00	03-00	
	07 00	00 00	
Wed	00-00	03-00	
	07-00	00-00	
Thur	00-00	03-00	
	07-00	00-00	
Fri	00-00	03-00	
	07-00	00-00	
Sat	00-00	03-00	
	07-00	00-00	
Sun	00-00	03-00	
	07-00	00-00	

P

Describe the steps you intend to take to promote the four licensing objectives:

a) General – all four licensing objectives (b, c, d, e) (please read guidance note 9)

IN HOUSE TRAINER GIVEN TO STAFF
RELEVANT TO THEIR DUTIES

b) The prevention of crime and disorder

CLUB RULES COVERING THE CONDUCT OF MEMBERS
& THEIR GUESTS & GENERAL PUBLIC WITHIN AND
ADJACENT TO THE CLUB PREMISES MISCONDUCT
IS REPORTED TO THE COMMITTEE TO CONSIDER
ACTION UNDER CLUB RULES. ONE HOUR WIND
DOWN TIME

c) Public safety

THE CLUB COMPLIES WITH HEALTH & SAFETY
AND FIRE REGULATIONS. PREVENTIVE & CONTROL
MEASURES ARE IN PLACE TO ENSURE THE SAFETY
OF MEMBERS, THE PUBLIC & EMPLOYEES THE CLUB
COMPLIES WITH ADVISED CAPACITY LIMITS
EMERGENCY EXITS ARE SIGN POSTED

d) The prevention of public nuisance

SIGNAGE IS DISPLAYED NEAR EXITS
REQUESTING PATRONS TO RESPECT THE
NEEDS OF LOCAL RESIDENTS BY LEAVING
QUIETLY. WHEN LIVE OR RECORDED MUSIC
IS PLAYED ALL REASONABLE STEPS ARE
TAKEN TO AVOID DISTURBANCE TO
NEIGHBOURING PROPERTIES

e) The protection of children from harm

NO PERSON UNDER THE AGE OF 18 ARE
NOT ALLOWED ON PREMISES UNLESS
ACCOMPANIED BY PARENT OR GUARDIAN
SIGNAGE PROHIBITING CHILDREN FROM DIRECT
BAR AREA

Please tick ✓

- I have made or enclosed payment of the fee
- I have enclosed a plan of the premises
- I have sent copies of this application and the plan to responsible authorities and others where applicable
- I have enclosed the consent form completed by the individual I wish to be premises supervisor, if applicable
- I understand that I must now advertise my application
- I understand that if I do not comply with the above requirements my application will be rejected

IT IS AN OFFENCE, LIABLE ON CONVICTION TO A FINE UP TO LEVEL 5 ON THE STANDARD SCALE UNDER SECTION 158 OF THE LICENSING ACT 2003 TO MAKE A FALSE STATEMENT IN OR IN CONNECTION WITH THIS APPLICATION

Part 4 – Signatures (please read guidance note 10)

Signature of applicant or applicant's solicitor or other duly authorised agent. (See guidance note 11).
If signing on behalf of the applicant please state in what capacity.

Signature *[Handwritten Signature]*

Date *30 9 2010*

Capacity

For joint applications signature of 2nd applicant or 2nd applicant's solicitor or other authorised agent.
(please read guidance note 12). If signing on behalf of the applicant please state in what capacity.

Signature

Date

Capacity

Contact Name (where not previously given) and postal address for correspondence associated with this application (please read guidance note 19)	
Post town	Post code
Telephone number (if any)	
If you would prefer us to correspond with you by e-mail, your e-mail address (optional)	

Licensing Act 2003 Club Premises Certificate

BD/CLA0135

Club Details

NAME OF CLUB IN WHOSE NAME THIS CERTIFICATE IS GRANTED AND RELEVANT POSTAL ADDRESS OF CLUB

Slackside Working Mens Club

IF DIFFERENT FROM ABOVE THE POSTAL ADDRESS OF CLUB PREMISES TO WHICH THE CERTIFICATE RELATES, OR IF NONE, ORDINANCE SURVEY MAP REFERENCE OR DESCRIPTION

98 Beacon Rd, Wibsey, Bradford, West Yorkshire, BD6 3EU.

Telephone 01274 676315

WHERE THE CLUB PREMISES CERTIFICATE IS TIME LIMITED THE DATES

Not applicable

QUALIFYING CLUB ACTIVITIES AUTHORISED BY THE CERTIFICATE

- a performance of live music
- any playing of recorded music
- the supply of alcohol
- the supply of alcohol

THE TIMES THE CERTIFICATE AUTHORISES THE CARRYING OUT OF QUALIFYING CLUB ACTIVITIES

Activity (and Area if applicable)	Description	Time From	Time To
E. Performance of live music (Indoors)	Monday to Saturday Sunday Good Friday Christmas Day Christmas Day		
F. Playing of recorded music (Indoors)	Monday to Saturday Sunday Good Friday Christmas Day Christmas Day		
L. The supply of alcohol by or on behalf of a club, or to the order of, a member of the club for consumption ON and OFF the premises	Monday to Saturday Sunday Good Friday Christmas Day Christmas Day New Years Eve 10:00 hours until the start of permitted hours the following day.		
L. The sale by retail of alcohol by or on behalf of a club to a guest of a member of the club for consumption on the premises where the sale takes place	Monday to Friday Sunday Good Friday Christmas Day	10:00am Noon Noon Noon	11:00pm 10:30pm 10:30pm 3:00pm

Licensing Act 2003 Club Premises Certificate

BD/CLA0135

THE TIMES THE CERTIFICATE AUTHORISES THE CARRYING OUT OF QUALIFYING CLUB ACTIVITIES continued ...

Activity (and Area if applicable)	Description	Time From	Time To
L. The sale by retail of alcohol by or on behalf of a club to a guest of a member of the club for consumption on the premises where the sale takes place continued ...	Christmas Day	7:00pm	10:30pm
	New Years Eve		
	10:00 hours until the start of permitted hours the following day.		

THE OPENING HOURS OF THE CLUB

Description	Time From	Time To
No restrictions		

WHERE THE CERTIFICATE AUTHORISES SUPPLIES OF ALCOHOL WHETHER THESE ARE ON AND / OR OFF SUPPLIES

- L. The supply of alcohol by or on behalf of a club, or to the order of, a member of the club for consumption ON and OFF the premises
- L. The sale by retail of alcohol by or on behalf of a club to a guest of a member of the club for consumption on the premises where the sale takes place

Licensing Act 2003

Club Premises Certificate Summary

BD/CLA0135

Club Details

NAME OF CLUB IN WHOSE NAME THE CERTIFICATE IS GRANTED AND RELEVANT REGISTERED POSTAL ADDRESS OF CLUB

Slackside Working Mens Club

IF DIFFERENT FROM ABOVE THE POSTAL ADDRESS OF CLUB PREMISES TO WHICH THE CERTIFICATE RELATES, OR IF NONE, ORDANCE SURVEY MAP REFERENCE OR DESCRIPTION

98 Beacon Rd, Wibsey, Bradford, West Yorkshire, BD6 3EU.

Telephone 01274 676315

WHERE THE CLUB PREMISES CERTIFICATE IS TIME LIMITED THE DATES

Not applicable

QUALIFYING CLUB ACTIVITIES AUTHORISED BY THE CERTIFICATE

- a performance of live music
- any playing of recorded music
- the supply of alcohol
- the supply of alcohol

THE TIMES THE CERTIFICATE AUTHORISES THE CARRYING OUT OF QUALIFYING CLUB ACTIVITIES

Activity (and Area if applicable)	Description	Time From	Time To
E. Performance of live music (Indoors)	Monday to Saturday Sunday Good Friday Christmas Day Christmas Day		
F. Playing of recorded music (Indoors)	Monday to Saturday Sunday Good Friday Christmas Day Christmas Day		
L. The supply of alcohol by or on behalf of a club, or to the order of, a member of the club for consumption ON and OFF the premises	Monday to Saturday Sunday Good Friday Christmas Day Christmas Day New Years Eve 10:00 hours until the start of permitted hours the following day.		
L. The sale by retail of alcohol by or on behalf of a club to a guest of a member of the club for consumption on the premises where the sale takes place	Monday to Friday Sunday	10:00am Noon	11:00pm 10:30pm

Licensing Act 2003

Club Premises Certificate Summary

BD/CLA0135

THE TIMES THE CERTIFICATE AUTHORISES THE CARRYING OUT OF QUALIFYING CLUB ACTIVITIES continued ...

Activity (and Area if applicable)	Description	Time From	Time To
L. The sale by retail of alcohol by or on behalf of a club to a guest of a member of the club for consumption on the premises where the sale takes place continued ...			
	Good Friday	Noon	10:30pm
	Christmas Day	Noon	3:00pm
	Christmas Day	7:00pm	10:30pm
	New Years Eve		
	10:00 hours until the start of pemitted hours the follwing day.		

THE OPENING HOURS OF THE CLUB

Description	Time From	Time To
No restrictions		

WHERE THE CERTIFICATE AUTHORISES SUPPLIES OF ALCOHOL WHETHER THESE ARE ON AND / OR OFF SUPPLIES

- L. The supply of alcohol by or on behalf of a club, or to the order of, a member of the club for consumption ON and OFF the premises
- L. The sale by retail of alcohol by or on behalf of a club to a guest of a member of the club for consumption on the premises where the sale takes place

STATE WHETHER ACCESS TO THE CLUB PREMISES BY CHILDREN IS RESTRICTED OR PROHIBITED

No restrictions.

Annex 1 – Mandatory Conditions

None

Embedded Conditions

1. The supply of alcohol for consumption off the premises must be made at a time when the premises are open for the purposes of supplying alcohol, in accordance with the club premises certificate.
2. Any alcohol supplied for consumption off the premises must be in a sealed container.
3. Any supply of alcohol for consumption off the premises must be made to a member of the club in person.

Annex 2 – Conditions Consistent with Club Operating Schedule

All four Licensing Objectives:

None

The Prevention of Crime & Disorder:

None

Public Safety:

None

The Prevention of Public Nuisance:

None

The Protection of Children from Harm:

None

Annex 3 – Conditions attached after a hearing by the Licensing Authority

Not Applicable.

Annex 1 – Mandatory Conditions

None

Embedded Conditions

1. The supply of alcohol for consumption off the premises must be made at a time when the premises are open for the purposes of supplying alcohol, in accordance with the club premises certificate.
2. Any alcohol supplied for consumption off the premises must be in a sealed container.
3. Any supply of alcohol for consumption off the premises must be made to a member of the club in person.

Annex 2 – Conditions Consistent with Club Operating Schedule

All four Licensing Objectives:

None

The Prevention of Crime & Disorder:

None

Public Safety:

None

The Prevention of Public Nuisance:

None

The Protection of Children from Harm:

None

Annex 3 – Conditions attached after a hearing by the Licensing Authority

Not Applicable.

SLACK SIDE WORKING MENS CLUB

GROUND FLOOR

Approx. Scale 1:100

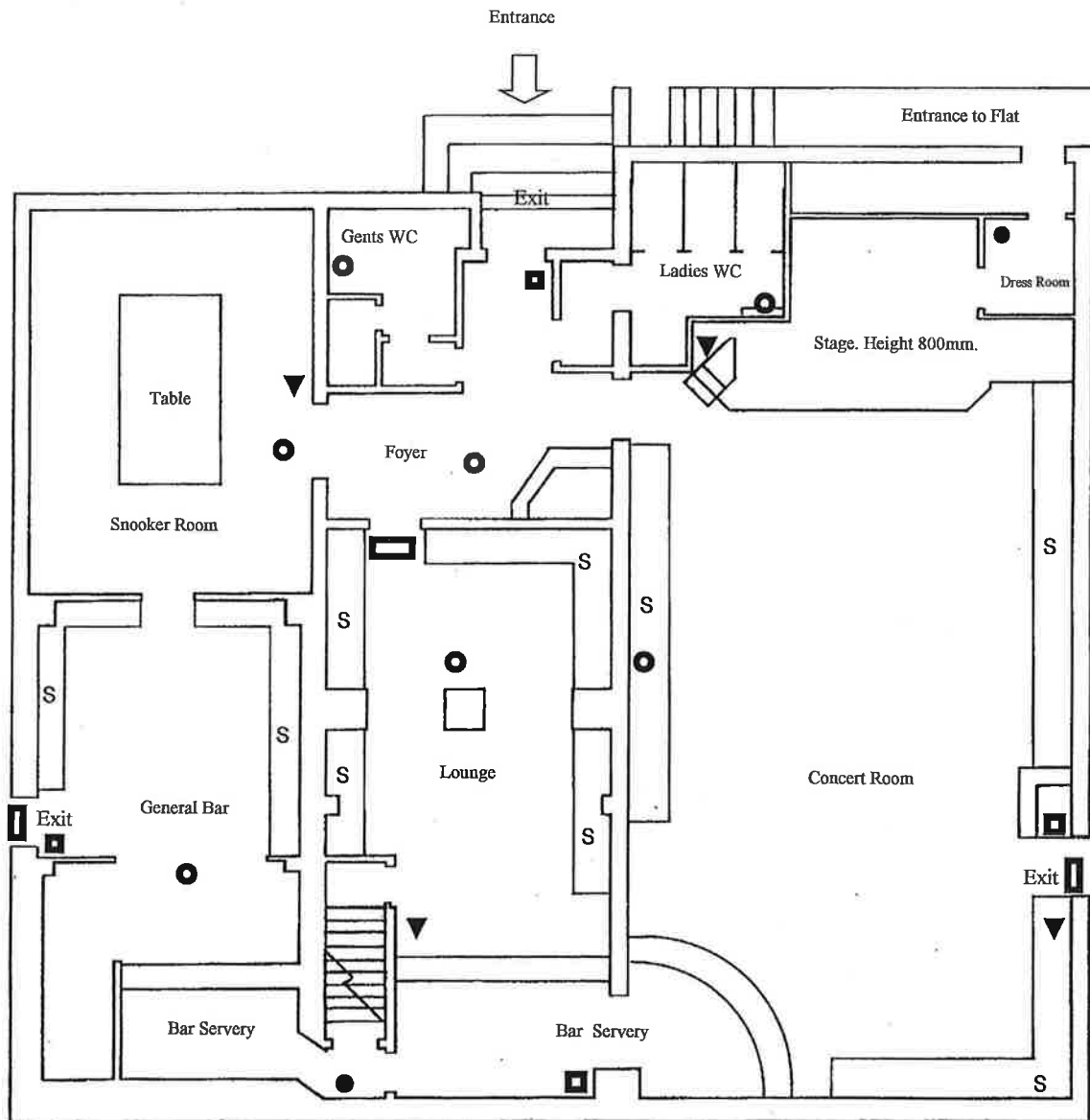

- | | | | | | |
|---|-----------------------|---|-------------------------|---|----------------------------------|
| ○ | Emergency Lighting | ▼ | Water fire extinguisher | ▼ | Carbon Dioxide Fire Extinguisher |
| ■ | Illuminated Exit Sign | ● | Sounder | ■ | Break Glass Alarm Point |
| S | Fixed Seating | | | | |

SLACK SIDE WORKING MENS CLUB

FIRST FLOOR

Approx. Scale 1:100

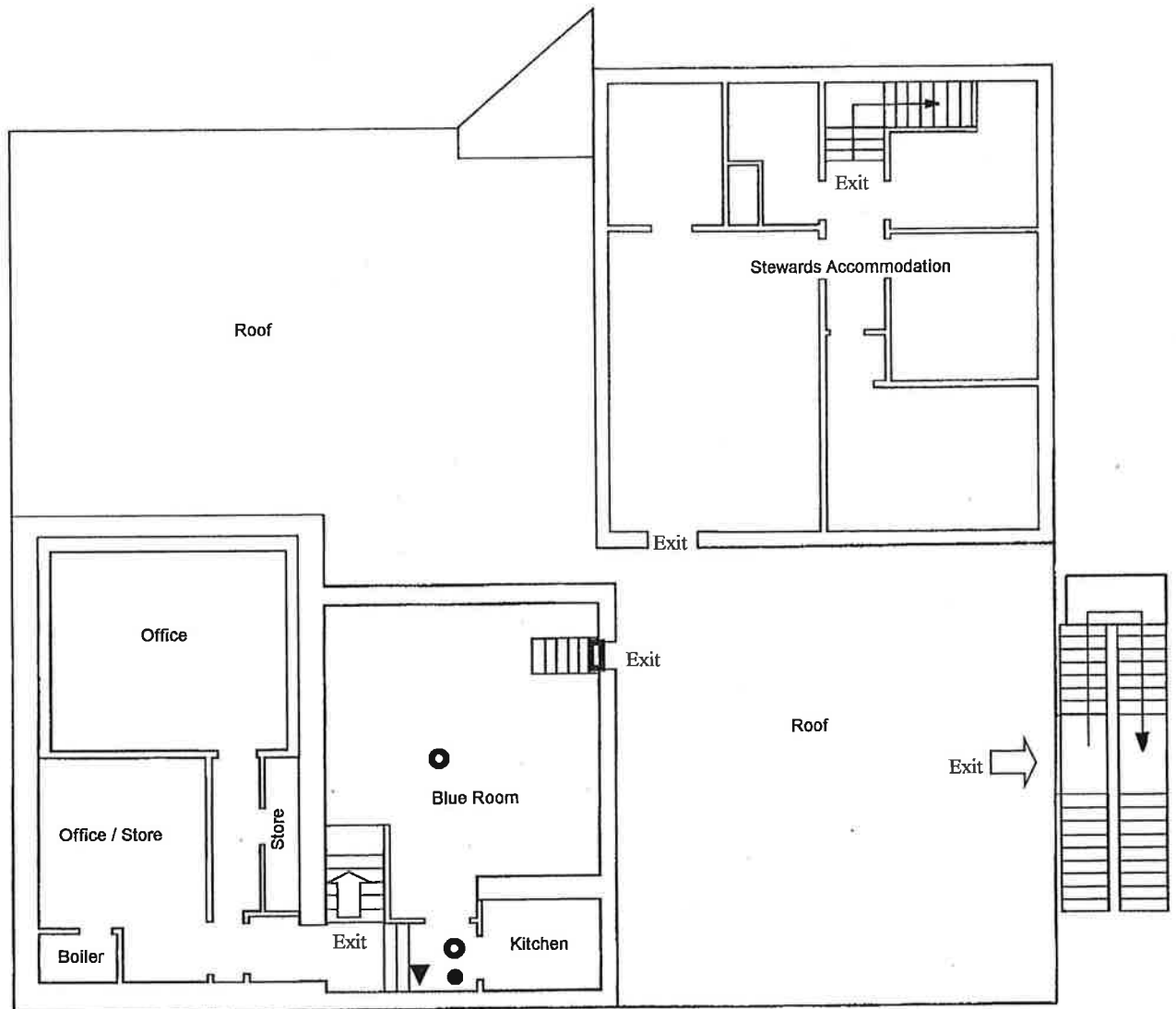

- | | | | |
|---|-----------------------|---|-------------------------|
| ○ | Emergency Lighting | ▼ | Water fire extinguisher |
| ■ | Illuminated Exit Sign | ● | Sounder |

Melanie McGurk

From: Licensing Team
Sent: 27 October 2010 15:32
To: Melanie McGurk
Subject: FW: General Licensing Enquiry Form - SLACKSIDE WORKING MENS CLUB

-----Original Message-----

From: Bradford Metropolitan District Council [mailto:auto-responder@bradford.gov.uk]
Sent: 27 October 2010 14:50
To: Licensing Team; Lagan Frontline
Subject: General Licensing Enquiry Form - SLACKSIDE WORKING MENS CLUB

Dear LicensingTeam@bradford.gov.uk; frontline@bradford.gov.uk,

THIS IS AN AUTOMATED MESSAGE - PLEASE DO NOT REPLY TO IT.

A visitor to your site has submitted the form "General Licensing Enquiry Form"
(http://www.bradford.gov.uk/bmdc/contact_us/online_forms/licensing_enquiry_form)

SUBMITTED DATA

Subject
SLACKSIDE WORKING MENS CLUB

Full Name

Address
BEACON ROAD

WIBSEY

BRADFORD

BD6 3ET

Postcode
BD6 3et

Email Address
@co.uk

Telephone Number
01274

Please give any relevant licence number(s)
[No Data Supplied]

Details

We live opposite the above mentioned club and do not agree with the opening hours to be extended in any such way!

Why do they need a license from 08.00hrs upto 02.00hrs everyday?

Why do they need a license for late night refreshment from 23.00hrs until 02.00hrs?

These hours are nightclub hours! not normal working mens club hours.

We most strongly oppose anymore opening hours, the licensee are unable to control the rabble they sell alcohol to as it is, you should try living nearby, my neighbours have already complained also, as well as phoning the police on numerous occasions, as we have.

We are totally fed up with the constant noise, swearing and foul language, we are not prudes but sometimes you start to think do they not know any words which are not of

the vernacular!

But don't let us forget the fighting, in July and August every party they catered for resulted in serious fights, really nasty ones where one girl was run over with the clubs wheelie bin, they ran the bin into passing cars who drove really slowly through the riot but obviously were too scared to stop. The police were called again as on previous occasions and arrests were made, two cars and the police van arrived to sort out the debacle!

Virtually every private party they host ends in warfare fuelled by drink, they wee up against the bakers door (next door to the club steps), we've moved our van from Beacon Road and now park on Thorncroft Road out of harms way as wing mirrors and lights have been broken, along with broken bottles in our garden and broken glass in the street, at this point i have to say the pub slightly further down the road is no problem at all. No fights that i know of, no offensive language and not the constant noise of the club as he has a lovely smoking area at the rear of his premises!

So smoking facilities, do any exist for the Slackside club?

I don't think so!

Why not, they have a rather large car park at the rear why can't they make some kind of language/smoke proof shelter?

Are they allowed to drink on the street? because every party they host including the ones held last in October all drink on the steps and in the alleyway and forecourt!

Is this allowed? is it legal or should all drink be consumed inside?

The regulated entertainment license, is this for extra loud groups to shatter our peace or just to hold longer parties where people get more drunk, the club makes a profit but no one else in the street can sleep?

The club licenses also fill the bottle bank up in the early hours of the morning sometimes just to really end a perfect night!

Licencing application premises grant 01/10/10.Slack Side W.M.C
3 Thorncroft Road
Wibsey

Bradford,
BD6 3ER.

Dear Sir or Madame,

I am enclosing a petition of 45 signatures against Slack Side W.M.C.new licensing hours application. These are the names and addresses of people who live adjacent to or nearby, to whom this will affect. There have been several times when the police have been called, when people have spilled out onto Beacon Road and started arguments and fights, closing the road to traffic.

Yours sincerely,



City of Bradford Metropolitan District Council

www.bradford.gov.uk

Home

Current applications received by licensing team

Date Application Received	Application Type	Premises / Applicant Name	Description of Variation / New Application Details	Final Date for Receipt of Representations
01/10/2010	Premises Grant	Slackside Working Mens Club, 98 Beacon Road, Wibsey, BD6 3EU / Slackside WMC	For provision of Sale of Alcohol and Regulated Entertainment Monday - Sunday 08.00 - 02.00. and Late Night Refreshment 23.00 - 02.00.	28/10/2010

Petition against planning permission

Name	Address	Comments
	Thorncroft Rd. BD6 3ER THORNCROFT ROAD " " BEACON ROAD. Beacon Road.	police called Beacon Rd C because of dis ba
	BEACON ROAD BD6 3ET THORNCROFT ROAD. Thorncroft Road " "	
	Thorncroft Rd. BD6 3ER " " " "	
	Beacon Road - 1	
	Emmott Rd.	
	Thorncroft Road - BD6 3ER	
	Thorncroft Road BD6 3ER	
	Thorncroft Rd BD6 3ER.	

Home

Current applications received by licensing team

Date Application Received	Application Type	Premises / Applicant Name	Description of Variation / New Application Details	Final Date for Receipt of Representations
01/10/2010	Premises Grant	Slackside Working Mens Club, 98 Beacon Road, Wibsey, BD6 3EU / Slackside WMC	For provision of Sale of Alcohol and Regulated Entertainment Monday - Sunday 08.00 - 02.00. and Late Night Refreshment 23.00 - 02.00.	28/10/2010

PETITION AGAINST PLANNING PERMISSION!

ADDRESS	COMENT.
<p>on Rd Wibsey.</p> <p>" "</p> <p>" "</p> <p>BEACON RD. WIBSEY.</p> <p>CON Rd Wibsey</p> <p>FIELD WK WIBSEY</p> <p>U FIELD - WALK</p> <p>field walk</p> <p>n field Walk</p> <p>ield Walk.</p> <p>2 Beacon Rd, WIBSEY</p> <p>RD WIBSEY.</p> <p>BEACON RD, WIBSEY</p> <p>BEACON RD, WIBSEY</p> <p>Beacon Road, Wibsey BD6 3EU.</p> <p>Wincroft Rd, Wibsey BD6 3EP</p> <p>Wincroft Walk, WIBSEY, BD6 3EU</p>	<p>RANS POLICE ON NUMEROUS OCCASSIONS TO FIGHTING</p> <p>Noise every Friday night NOISE FIR/S.</p> <p>constant fight at road especially with the parties Bicer niche</p>

City of Bradford Metropolitan District Council

www.bradford.gov.uk

Home

Current applications received by licensing team

Date Application Received	Application Type	Premises / Applicant Name	Description of Variation / New Application Details	Final Date for Receipt of Representations
01/10/2010	Premises Grant	Slackside Working Mens Club, 98 Beacon Road, Wibsey, BD6 3EU / Slackside WMC	For provision of Sale of Alcohol and Regulated Entertainment Monday - Sunday 08.00 - 02.00. and Late Night Refreshment 23.00 - 02.00.	28/10/2010

PETITION AGAINST PLANNING PERMISSION!

NAME	ADDRESS	COMEN
	HORNCROFT ROAD, WIBSEY, BD6 3ER.	
	" " " " "	
	HORNCROFT RD, WIBSEY, BD6 3ER.	
	horncroft rd, wibsey, BD6 3ER	
	horncroft rd, wibsey, Bradford. BD6 3ER.	Already
	enough chaos caused and disturbances with the club and pub two doors away.	
	HORNCROFT ROAD.	
	Thorncroft Rd. BD6 3ER,	
	Thorncroft Rd. BD6 3ER.	
	- BEACON ROAD BD6 3ET	
	" " " "	
	Beacon Road, BD6 3ET.	