

Report of the Assistant Director Corporate Services to a Hearing before the Bradford Area Licensing Panel to be held on 17 November 2010

D

Subject:

Application for a Premises Licence for Delius Lived Next Door, 8-10 Claremont, Bradford.

Summary statement:

Application for a new premises licence for the sale of alcohol and provision of regulated entertainment.

Suzan Hemingway
Assistant Director Corporate Services (City Solicitor)

Report Contact: Melanie McGurk
Senior Licensing Officer
Phone: (01274) 431873
E-mail: melanie.mcgurk@bradford.gov.uk

Portfolio:

Corporate

Improvement Committee Area:

**Corporate Improvement Committee
Safer and Stronger Communities**



INVESTORS
IN PEOPLE



2009-2010
Positive engagement
of older people
2006-2007
Improving Rural Services:
Empowering Communities



BRADFORD
METROPOLITAN DISTRICT COUNCIL

1. Summary

1.1 The applicant

Enterprise Inns PLC. A copy of the application is included at Appendix 1.

1.2 The Premises

Delius Lived Next Door, 8-10 Claremont, Bradford.

The premise has a licence in force, but as an additional area (first floor function room) is required to be licensed, a grant application has had to be submitted.

A copy of the existing Premises Licence is attached at Appendix 2.

1.3 Designated Premises Supervisor

Stevan Shaw

1.4 Application

The application is for the grant of a Premises Licence. The operating schedule describes the following as the relevant licensable activities applied for:-

- Sale/supply of alcohol
- Provision of regulated entertainment

Hours of licensable activities:

Sale of alcohol, provision of regulated entertainment & provision of late night refreshment (from 23.00)

Monday to Saturday: 10.00 to 02.00
Sunday: 12.00 to Midnight
Christmas Eve: A further additional hour
Boxing Day: A further additional hour
New Years Eve: 10.00 hours until the start of permitted hours the following day.
Non Standard Timings: A further additional hour into the morning following on Saturday of every statutory Bank Holiday weekend.

Hours the premises proposed to be open:

Monday to Saturday: 10.00 to 02.30
Sunday: 12.00 to 00.30
Christmas Eve: A further additional hour
Boxing Day: A further additional hour
New Years Eve: 10.00 hours until the start of permitted hours the following day.
Non Standard Timings: A further additional hour into the morning following on Saturday of every statutory Bank Holiday weekend

1.5 Steps proposed by the applicant to address the Licensing Objectives

a) Prevention of crime and disorder will be achieved by;

As existing

b) Public Safety will be achieved by;

As existing

c) Prevention of public nuisance will be achieved by;

As existing

d) Protection of children from harm will be achieved by;

As existing

e) General – all four licensing objectives

As existing

A copy of the existing operating schedule is attached at Appendix 3.

2. Relevant Representations Received

2.1 Responsible Authorities

Environmental Health - In order to address the Public Nuisance objective, the Environmental Health Officer has requested that the following conditions are placed on the Licence;

1. All potential noise sources shall be assessed. Such assessments shall take account of amplified and non-amplified music, singing and speech, plant and machinery, use of outdoor areas and car parks, delivery and collection vehicles and access to and from the premises.
2. Noise control measures and systems for monitoring and reviewing those controls shall be put into place. Such control measures and systems shall be reviewed periodically, (at least once per year) and whenever new noise sources and/or controls are introduced or following receipt of complaint or when monitoring procedures identify that controls are inadequate.
3. Control measures shall be designed to ensure that noise from any potential noise source is kept to a minimum or is eliminated.
4. The Licensee shall ensure that staff monitor, on a regular basis, noise emanating from the premises from regulated entertainment to ensure that neighbouring residents are not disturbed.

5. Noise from amplified and non-amplified music, singing and speech arising from regulated entertainment at the premises shall not be at a level to cause disturbance at the nearest noise sensitive premises.

The applicant has agreed to the conditions being placed on the Licence.

2.2 Interested Parties

Ward Councillor – A letter of representation has been received from a Ward Councillor on behalf of residents, on the grounds of anticipated noise and disturbance by patrons using the rear outdoor area. Concern is also raised about alleged litter problems and glass bottles being left in the back street.

The letters are attached at Appendix 4.

3. Legal Appraisal

- 3.1 The Licensing Act 2003 requires the Council to carry out its various licensing functions so as to promote the following four licensing objectives:
 - a) the prevention of crime and disorder
 - b) public safety
 - c) the prevention of public nuisance
 - d) the protection of children from harm
- 3.2 The Council must also have regard to the guidance issued by the Department of Culture Media and Sport under Section 182 of the Licensing Act 2003. Regard must also be taken of the Council's statement of Licensing Policy for the District.
- 3.3 Where it is decided it is necessary to depart from the statutory guidance or the Licensing Policy on the merits of a particular case; then special reasons justifying this must be given that can be sustained.
- 3.4 Only "relevant representations" by or expressly on behalf of a defined "interested party" or "responsible authority" can be taken into account. In order to be "relevant" a representation must fairly relate to achieving a licensing objective. If it does not, it must be discounted.
- 3.5 Any licensing conditions that Members may propose attaching must also relate to achieving one of the licensing objectives; be tailored to the actual premises and style of licensable activity; must be reasonably achievable by the applicant and in his/her control.

4. Statement of Policy Issues

- 4.1 The following part of the Licensing Policy is of particular importance; Part 6 (prevention of Public Nuisance).
- 4.2 The Annexes to the Policy sets out various types of model condition that could be considered.

5. Legal Options

5.1 Members may:

- (a) Grant a premises licence as applied for subject to any mandatory conditions and the precautions specified in the operating schedule submitted.
- (b) Grant a premises licence subject to such additional conditions relating to achievement of the licensing objectives as members think fit; or
- (c) Refuse the application for a premises licence. (this will effectively mean that the premises could not open unless by authority of a temporary event notice without breaching the licensing laws).

5.2 Should the applicant or any other party to the hearing feel aggrieved at any decision with regard to the licence or to any conditions or restrictions attached by Members they may appeal to the Magistrates Court.

6. Financial and resource appraisal

6.1 There are no apparent finance or resource implications.

7. Other implications

7.1 Equal Rights

There are no apparent equal rights implications.

7.2 Community safety implications

There are no apparent community safety implications.

7.3 Human Rights Act

The following rights are applicable:

Article 1 First Protocol to the Convention – Right to peaceful enjoyment of possessions subject to the state's right to control the use of property in accordance with the general interest. The Council's powers set out in the recommendations fall within the states right. A fair balance must be struck between public safety and the applicant's rights.

Article 6 – A procedural right to a fair hearing. As refusal of the application is an option, adherence to the Panels' usual procedure of affording a hearing to the applicant is very important. The applicant should also be able to examine the requirements of the fire authority. If the decision is to refuse then reasons should be given.

8. Not for publication documents

8.1 None

9. The Role of the Panel

- 9.1 Members are invited to consider the information and documents referred to in this report and, after hearing interested parties, determine the related application(s).

10. Appendices

1. Application form received on 22 September 2010. (In the interests of economy this document has been sent to Members of the Panel only. A public inspection copy is available in Committee Secretariat, Room 112, City Hall, Bradford or on www.bradford.gov.uk).
2. Existing Premises Licence.
3. Existing Operating Schedule.
4. Letter of representation.

11. Background documents

Application form, plan etc

Insert name and address of relevant licensing authority and its reference number (optional)

Licensing Dept
Bradford MDC
City Hall
Bradford

Application for a premises licence to be granted under the Licensing Act 2003

PLEASE READ THE FOLLOWING INSTRUCTIONS FIRST

Before completing this form please read the guidance notes at the end of the form. If you are completing this form by hand please write legibly in block capitals. In all cases ensure that your answers are inside the boxes and written in black ink. Use additional sheets if necessary. You may wish to keep a copy of the completed form for your records.

I/We Enterprise Inns plc
(Insert name(s) of applicant)

apply for a premises licence under section 17 of the Licensing Act 2003 for the premises described in Part 1 below (the premises) and I/we are making this application to you as the relevant licensing authority in accordance with section 12 of the Licensing Act 2003

Part 1 - Premises Details

Postal address of premises or, if none, ordnance survey map reference or description Delius Lived Next Door 8-10 Claremont	
Post town BRADFORD	Post code BD7 1BQ

Telephone number at premises (if any)

01274 721672

Non-domestic rateable value of premises

£ 15,150.00

Part 2 - Applicant Details

Please state whether you are applying for a premises licence as

Please tick Yes

- a) an individual or individuals* please complete section (A)
- b) a person other than an individual*
 - i. as a limited company please complete section (B)
 - ii. as a partnership please complete section (B)
 - iii. as an unincorporated association or please complete section (B)
 - iv. other (for example a statutory corporation) please complete section (B)
- c) a recognised club please complete section (B)
- d) a charity please complete section (B)
- e) the proprietor of an educational establishment please complete section (B)

SECOND INDIVIDUAL APPLICANT (if applicable)

Mr

Mrs

Miss

Ms

Other title
(for example, Rev)

Surname

First names

Please tick Yes

I am 18 years old or over

Current postal
address
if different from
premises address

Post Town

Postcode

Daytime contact telephone number

E-mail address
(optional)

(B) OTHER APPLICANTS

Please provide name and registered address of applicant in full. Where appropriate please give any registered number. In the case of a partnership or other joint venture (other than a body corporate), please give the name and address of each party concerned

Name Enterprise Inns Plc
Address 3 Monkspath Hall Road Shirley Solihull B90 4SJ
Registered number (where applicable) 2563808
Description of applicant (for example partnership, company, unincorporated association etc) Company
Telephone number (if any) 0121 733 7700
E-mail address (optional)

Insert name and address
of relevant licensing
authority and its
reference number
(optional)

Licensing Dept
Bradford MDC
City Hall
Bradford

Application to vary a premises licence under the Licensing Act 2003

PLEASE READ THE FOLLOWING INSTRUCTIONS FIRST

Before completing this form please read the guidance notes at the end of the form.
If you are completing this form by hand please write legibly in block capitals. In all cases ensure that your answers are inside the boxes and written in black ink. Use additional sheets if necessary.
You may wish to keep a copy of the completed form for your records.

I/We Enterprise Inns plc
(Insert name(s) of applicant)

being the premises licence holder, apply to vary a premises licence under section 34 of the Licensing Act 2003 for the premises described in Part 1 below

Premises licence number

BD P PRA0366

Part 1 - Premises Details

Postal address of premises or, if none, Ordnance Survey map reference, or description

DELIUS LIVED NEXT DOOR
8-10 CLAREMONT

Post town BRADFORD

Post code BD7 1BQ

Telephone number at premises (if any)

01274 721672

Non-domestic rateable value of premises

£ 15,150.00

Part 2 - Applicant Details

Daytime contact telephone number

E-mail address
(optional)

Current postal
address
if different from
premises address

3 Monkspath Hall Road

Post Town

Shirley

Postcode

B90 4SJ

Part 3 - Variation

Please tick Yes

Do you want the proposed variation to have effect as soon as possible?

If not do you want the variation to take effect from

Day	Month	Year
<input type="text"/>	<input type="text"/>	<input type="text"/>

If your proposed variation would mean that 5,000 or more people are expected to attend the premises at any one time, please state the number expected to attend

Please describe briefly the nature of the proposed variation (Please see guidance note 1)

1. To permit all licensable activities in the first floor function room during the times that the premises are already permitted to operate licensable activities
2. To extend the hours for the supply of alcohol, provision of regulated entertainment (films indoor sporting events, live music, recorded music, entertainment of a similar description and the provision of facilities for making music to Monday to Saturday 10.00 to 02.00 and on Sundays noon to 24.00
3. To permit 30 minutes drinking up time.

Part 4 - Operating Schedule

Please complete those parts of the Operating Schedule below which would be subject to change if this application to vary is successful.

Provision of regulated entertainment

Please tick Yes

- a) plays (if ticking yes, fill in box A)
- b) films (if ticking yes, fill in box B)
- c) indoor sporting events (if ticking yes, fill in box C)
- d) boxing or wrestling entertainment (if ticking yes, fill in box D)
- e) live music (if ticking yes, fill in box E)
- f) recorded music (if ticking yes, fill in box F)
- g) performances of dance (if ticking yes, fill in box G)
- h) anything of a similar description to that falling within (e), (f) or (g) (if ticking yes, fill in box H)

Provision of entertainment facilities for:

- i) making music (if ticking yes, fill in box I)
- j) dancing (if ticking yes, fill in box J)
- k) entertainment of a similar description to that falling within (i) or (j) (if ticking yes, fill in box K)

Provision of late night refreshment (if ticking yes, fill in box L)

Sale by retail of alcohol (if ticking yes, fill in box M)

In all cases complete boxes N, O and P

A

Plays Standard days and timings (please read guidance note 6)			Will the performance of a play take place indoors or outdoors or both - please tick ✓ (please read guidance note 2)	Indoors	
				Outdoors	
Day	Start	Finish	Both		
Mon			Please give further details here (please read guidance note 3)		
Tue			State any seasonal variations for performing plays (please read guidance note 4)		
Wed			Non standard timings. Where you intend to use the premises for the performance of plays at different times to those listed in the column on the left, please list (please read guidance note 5)		
Thur					
Fri					
Sat					
Sun					

B

Films Standard days and timings (please read guidance note 6)			Will the exhibition of films take place indoors or outdoors or both - please tick ✓ (please read guidance note 2)	Indoors	x
				Outdoors	
Day	Start	Finish	Both		
Mon	10.00	02.00	Please give further details here (please read guidance note 3) As existing		
Tue	10.00	02.00	State any seasonal variations for the exhibition of films (please read guidance note 4)		
Wed	10.00	02.00	Non standard timings. Where you intend to use the premises for the exhibition of films at different times to those listed in the column on the left, please list (please read guidance note 5)		
Thur	10.00	02.00	As existing		
Fri	10.00	02.00			
Sat	10.00	02.00			
Sun	12.00	24.00			

C

Indoor sporting events Standard days and timings (please read guidance note 6)			<u>Please give further details</u> (please read guidance note 3) As existing
Day	Start	Finish	
Mon	10.00	02.00	
Tue	10.00	02.00	<u>State any seasonal variations for indoor sporting events</u> (please read guidance note 4)
Wed	10.00	02.00	
Thur	10.00	02.00	<u>Non standard timings. Where you intend to use the premises for indoor sporting events at different times to those listed in the column on the left, please list</u> (please read guidance note 5)
Fri	10.00	02.00	As existing
Sat	10.00	02.00	
Sun	12.00	24.00	

D

Boxing or wrestling entertainment Standard days and timings (please read guidance note 6)			Will the boxing or wrestling entertainment take place indoors or outdoors or both - please tick ✓ (please read guidance note 2)	Indoors	
Day	Start	Finish		Outdoors	
Mon					
Tue					
Wed					
Thur					
Fri					
Sat					
Sun					

E

Live music Standard days and timings (please read guidance note 6)			Will the performance of live music take place indoors or outdoors or both - please tick ✓ (please read guidance note 2)	Indoors	x
Day	Start	Finish		Outdoors	
Mon	10.00	02.00	<u>Please give further details here</u> (please read guidance note 3) As existing		
Tue	10.00	02.00			
Wed	10.00	02.00	<u>State any seasonal variations for the performance of live music</u> (please read guidance note 4)		
Thur	10.00	02.00			
Fri	10.00	02.00	<u>Non standard timings. Where you intend to use the premises for the performance of live music at different times to those listed in the column on the left, please list</u> (please read guidance note 5) As existing		
Sat	10.00	02.00			
Sun	12.00	24.00			

F

Recorded music Standard days and timings (please read guidance note 6)			Will the playing of recorded music take place indoors or outdoors or both - please tick ✓ (please read guidance note 2)	Indoors	
Day	Start	Finish		Outdoors	
Mon	10.00	02.00	<u>Please give further details here</u> (please read guidance note 3) As existing		
Tue	10.00	02.00			
Wed	10.00	02.00	<u>State any seasonal variations for playing recorded music</u> (please read guidance note 4)		
Thur	10.00	02.00			
Fri	10.00	02.00	<u>Non standard timings. Where you intend to use the premises for the playing of recorded music entertainment at different times to those listed in the column on the left, please list</u> (please read guidance note 5) As existing		
Sat	10.00	02.00			
Sun	12.00	24.00			

G

Performances of dance Standard days and timings (please read guidance note 6)			Will the performance of dance take place indoors or outdoors or both - please tick ✓ (please read guidance note 2)	Indoors	
Day	Start	Finish		Outdoors	
				Both	
Mon			Please give further details here (please read guidance note 3)		
Tue					
Wed			State any seasonal variations for the performance of dance (please read guidance note 4)		
Thur					
Fri			Non standard timings. Where you intend to use the premises for the performance of dance entertainment at different times to those listed in the column on the left, please list (please read guidance note 5)		
Sat					
Sun					

H

Anything of a similar description to that falling within (e), (f) or (g) Standard days and timings (please read guidance note 6)			Please give a description of the type of entertainment you will be providing		
Day	Start	Finish	Will this entertainment take place indoors or outdoors or both - please tick ✓ (please read guidance note 2)	Indoors	x
Mon	10.00	02.00		Outdoors	
				Both	
Tue	10.00	02.00	Please give further details here (please read guidance note 3) As existing		
Wed	10.00	02.00			
Thur	10.00	02.00	State any seasonal variations for entertainment of a similar description to that falling within (e), (f) or (g) (please read guidance note 4)		
Fri	10.00	02.00			
Sat	10.00	02.00	Non standard timings. Where you intend to use the premises for the entertainment of similar description to that falling within (e), (f) or (g) at different times to those listed in the column on the left, please list (please read guidance note 5)		
Sun	12.00	24.00		As existing	

Provision of facilities for making music Standard days and timings (please read guidance note 6)			<u>Please give a description of the facilities for making music you will be providing</u>		
			Will the facilities for making music be indoors or outdoors or both - please tick ✓ (please read guidance note 2)	Indoors	x
				Outdoors	
				Both	
Day	Start	Finish	<u>Please give further details here</u> (please read guidance note 3)		
Mon	10.00	02.00	As existing		
Tue	10.00	02.00			
Wed	10.00	02.00	<u>State any seasonal variations for the provision of facilities for making music</u> (please read guidance note 4)		
Thur	10.00	02.00			
Fri	10.00	02.00	<u>Non standard timings. Where you intend to use the premises for provision of facilities for making music entertainment at different times to those listed in the column on the left, please list</u> (please read guidance note 5)		
Sat	10.00	02.00	As existing		
Sun	12.00	24.00			

J

Provision of facilities for dancing Standard days and timings (please read guidance note 6)			Will the facilities for dancing be indoors or outdoors or both - please tick ✓ (see guidance note 2)		
			Indoors		
			Outdoors		
			Both		
Day	Start	Finish	<u>Please give a description of the facilities for dancing you will be providing</u>		
Mon			<u>Please give further details here</u> (please read guidance note 3)		
Tue					
Wed			<u>State any seasonal variations for providing dancing facilities</u> (please read guidance note 4)		
Thur					
Fri			<u>Non standard timings. Where you intend to use the premises for the provision of facilities for dancing entertainment at different times to those listed in the column on the left, please list</u> (please read guidance note 5)		
Sat					
Sun					

K

Provision of facilities for entertainment of a similar description to that falling within I or J Standard days and timings (please read guidance note 6)			<u>Please give a description of the type of entertainment facility you will be providing</u>		
Day	Start	Finish	Will the entertainment facility be indoors or outdoors or both - please tick ✓ (please read guidance note 2)	Indoors	
Mon				Outdoors	
				Both	
Tue			<u>Please give further details here</u> (please read guidance note 3)		
Wed			<u>State any seasonal variations for the provision of facilities for entertainment of a similar description to that falling within I or J</u> (please read guidance note 4)		
Thur					
Fri					
Sat			<u>Non standard timings. Where you intend to use the premises for the provision of facilities for entertainment of a similar description to that falling within I or J at different times to those listed in the column on the left, please list</u> (please read guidance note 5)		
Sun					

L

Late night refreshment Standard days and timings (please read guidance note 6)			Will the provision of late night refreshment take place indoors or outdoors or both - please tick ✓ (please read guidance note 2)		Indoors	
Day	Start	Finish			Outdoors	
Mon					Both	
Tue			<u>Please give further details here</u> (please read guidance note 3)			
Wed			<u>State any seasonal variations for the provision of late night refreshment</u> (please read guidance note 4)			
Thur						
Fri						
Sat			<u>Non standard timings. Where you intend to use the premises for the provision of late night refreshment at different times, to those listed in the column on the left, please list</u> (please read guidance note 5)			
Sun						

M

Supply of alcohol Standard days and timings (please read guidance note 6)			Will the sale of alcohol be for consumption please tick ✓ (please read guidance note 7)	On the premises	
				Off the premises	
Day	Start	Finish		Both	x
Mon	10.00	02.00	<u>State any seasonal variations for the supply of alcohol</u> (please read guidance note 4) As existing		
Tue	10.00	02.00			
Wed	10.00	02.00			
Thur	10.00	02.00	<u>Non standard timings. Where you intend to use the premises for the supply of alcohol at different times to those listed in the column on the left, please list</u> (please read guidance note 5) As existing		
Fri	10.00	02.00			
Sat	10.00	02.00			
Sun	12.00	24.00			

N

Please highlight any adult entertainment or services, activities, other entertainment or matters ancillary to the use of the premises that may give rise to concern in respect of children (please read guidance note 8)

NONE

O

Hours premises are open to the public Standard days and timings (please read guidance note 6)			State any seasonal variations (please read guidance note 4) As existing
Day	Start	Finish	
Mon	10.00	02.30	
Tue	10.00	02.30	
Wed	10.00	02.30	Non standard timings. Where you intend to use the premises to be open to the public at different times from those listed in the column on the left, please list (please read guidance note 5)
Thur	10.00	02.30	As existing
Fri	10.00	02.30	
Sat	10.00	02.30	
Sun	12.00	00.30	

Please identify those conditions currently imposed on the licence which you believe could be removed as a consequence of the proposed variation you are seeking

NONE

Please tick Yes

I have enclosed the premises licence

I have enclosed the relevant part of the premises licence

If you have not ticked one of these boxes please fill in reasons for not including the licence, or part of it, below

Reasons why I have failed to enclose the premises licence or relevant part of premises licence

P Describe any additional steps you intend to take to promote the four licensing objectives as a result of the proposed variation:

a) General - all four licensing objectives (b, c, d, e) (please read guidance note 9)

AS EXISTING

b) The prevention of crime and disorder

AS EXISTING

c) Public safety

AS EXISTING

d) The prevention of public nuisance

AS EXISTING

e) The protection of children from harm

AS EXISTING

Please tick ✓ Yes

- I have made or enclosed payment of the fee
- I have sent copies of this application and the plan to responsible authorities and others where applicable
- I understand that I must now advertise my application
- I have enclosed the premises licence or relevant part of it or explanation
- I understand that if I do not comply with the above requirements my application will be rejected

IT IS AN OFFENCE, LIABLE ON CONVICTION TO A FINE UP TO LEVEL 5 ON THE STANDARD SCALE, UNDER SECTION 158 OF THE LICENSING ACT 2003 TO MAKE A FALSE STATEMENT IN OR IN CONNECTION WITH THIS APPLICATION

Part 5 - Signatures (please read guidance note 10)

Signature of applicant (the current premises licence holder) or applicant's solicitor or other duly authorised agent (please read guidance note 11). **If signing on behalf of the applicant please state in what capacity.**

Signature Gosschalks

Date 21 September 2010

Capacity Solicitors for and on behalf of the applicants

Where the premises licence is jointly held signature of 2nd applicant (the current premises licence holder) or 2nd applicant's solicitor or other authorised agent (please read guidance note 12). **If signing on behalf of the applicant please state in what capacity.**

Signature

Date

Capacity

Contact name (where not previously given) and address for correspondence associated with this application (please read guidance note 13)

Gosschalks
Queens Gardens, Hull

Post town

Post code HU1 3DZ

Telephone number (if any) 01482 324252

If you would prefer us to correspond with you by e-mail your e-mail address (optional)

janet_braithwaite@gosschalks.co.uk

Notes for Guidance

This application cannot be used to vary the licence so as to extend the period for which the licence has effect or to vary substantially the premises to which it relates. If you wish to make that type of change to the premises licence you should make a new premises licence application under section 17 of the Licensing Act 2003.

Notes for Guidance

1. Describe the premises. For example the type of premises, its general situation and layout and any other information which could be relevant to the licensing objectives. Where your application includes off-supplies of alcohol and you intend to provide a place for consumption of these off-supplies you must include a description of where the place will be and its proximity to the premises.
2. Where taking place in a building or other structure please tick as appropriate. Indoors may include a tent.
3. For example state type of activity to be authorised, if not already stated, and give relevant further details, for example (but not exclusively) whether or not music will be amplified or unamplified.
4. For example (but not exclusively), where the activity will occur on additional days during the summer months.
5. For example (but not exclusively), where you wish the activity to go on longer on a particular day e.g. Christmas Eve.
6. Please give timings in 24 hour clock (e.g. 16:00) and only give details for the days of the week when you intend the premises to be used for the activity.
7. If you wish people to be able to consume alcohol on the premises please tick on, if you wish people to be able to purchase alcohol to consume away from the premises please tick off. If you wish people to be able to do both please tick both.
8. Please give information about anything intended to occur at the premises or ancillary to the use of the premises which may give rise to concern in respect of children regardless of whether you intend children to have access to the premises, for example (but not exclusively) nudity or semi-nudity, films for restricted age groups, the presence of gaming machines.
9. Please list here steps you will take to promote all four licensing objectives together.
10. The application form must be signed.
11. An applicant's agent (for example solicitor) may sign the form on their behalf provided that they have actual authority to do so.
12. Where there is more than one applicant, both applicants or their respective agents must sign the application form.
13. This is the address which we shall use to correspond with you about this application.

Licensing Act 2003 Premises Licence

BD/PRA0366

Date Issued: 16/04/2010

Part 1 - Premises Details

POSTAL ADDRESS OF PREMISES, OR IF NONE, ORDNANCE SURVEY MAP REFERENCE OR DESCRIPTION

Delius Lived Next Door

8-10 Claremont, Bradford, West Yorkshire, BD7 1BQ.

Telephone 01274 721672

WHERE THE LICENCE IS TIME LIMITED THE DATES

Not applicable

LICENSABLE ACTIVITIES AUTHORISED BY THE LICENCE

- an exhibition of a film
- an indoor sporting event
- a performance of live music
- any playing of recorded music
- entertainment of a similar description to that falling within a performance of live music, any playing of recorded music or a performance of dance
- entertainment facilities for making music
- the sale by retail of alcohol

THE TIMES THE LICENCE AUTHORISES THE CARRYING OUT OF LICENSABLE ACTIVITIES

Activity (and Area if applicable)	Description	Time From	Time To
B. Exhibition of films (Indoors)	Monday to Wednesday	10:00am	Midnight
	Thursday to Saturday	10:00am	1:00am
	Sunday	10:00am	Midnight
	Christmas Eve		
	A further additional hour to those stated above.		
	Boxing Day		
	A further additional hour to those stated above.		
	New Years Eve		
	10:00 hours until the start of permitted hours the following day.		
	Non Standard Timings: A further additional hour on Saturday of every statutory Bank Holiday weekend.		
C. Indoor sporting event	Monday to Wednesday	10:00am	Midnight
	Thursday to Saturday	10:00am	1:00am
	Sunday	10:00am	Midnight
	Christmas Eve		
	A further additional hour to those stated above.		
	Boxing Day		
	A further additional hour to those stated above.		
	New Years Eve		
	10:00 hours until the start of permitted hours the following day.		
	Non Standard Timings: A further additional hour on Saturday of every statutory Bank Holiday weekend.		
E. Performance of live music (Indoors)	Monday to Wednesday	Noon	Midnight
	Thursday to Saturday	Noon	1:00am
	Sunday	Noon	Midnight

Licensing Act 2003 Premises Licence

BD/PRA0366

Date Issued: 16/04/2010

THE TIMES THE LICENCE AUTHORISES THE CARRYING OUT OF LICENSABLE ACTIVITIES continued ...

Activity (and Area if applicable)	Description	Time From	Time To	
E. Performance of live music (Indoors)	continued ...			
	Christmas Eve	Noon	2:00am	
	Boxing Day	Noon	2:00am	
	New Years Eve			
	10:00 hours until the start of permitted hours the following day.			
	Non Standard Timings: A further additional hour on Saturday of every statutory Bank Holiday weekend.			
F. Playing of recorded music (Indoors)	Monday to Wednesday	10:00am	Midnight	
	Thursday to Saturday	10:00am	1:00am	
	Sunday	10:00am	Midnight	
	Christmas Eve			
	A further additional hour to those stated above.			
	Boxing Day			
	A further additional hour to those stated above.			
	New Years Eve			
	10:00 hours until the start of permitted hours the following day.			
	Non Standard Timings: A further additional hour on Saturday of every statutory Bank Holiday weekend.			
H. Entertainment of a similar description to that falling within E, F, or G (Indoors)	Monday to Wednesday	Noon	Midnight	
	Thursday to Saturday	Noon	1:00am	
	Sunday	Noon	Midnight	
	Christmas Eve			
	A further additional hour to those stated above.			
	Boxing Day			
	A further additional hour to those stated above.			
	New Years Eve			
	10:00 hours until the start of permitted hours the following day.			
	Non Standard Timings: A further additional hour on Saturday of every statutory Bank Holiday weekend.			
I. Provision of facilities for making music (Indoors)	Monday to Wednesday	Noon	Midnight	
	Thursday to Saturday	Noon	1:00am	
	Sunday	Noon	Midnight	
	Christmas Eve	Noon	2:00am	
	Boxing Day	Noon	2:00am	
	New Years Eve			
	10:00 hours until the start of permitted hours the following day.			
	Non Standard Timings: A further additional hour on Saturday of every statutory Bank Holiday weekend.			
	M. The sale by retail of alcohol for consumption ON and OFF the premises	Monday to Wednesday	10:00am	Midnight
		Thursday to Saturday	10:00am	1:00am
Sunday		10:00am	Midnight	
Christmas Eve		10:00am	2:00am	
Boxing Day		10:00am	2:00am	
New Years Eve				
10:00 hours until the start of permitted hours the following day.				
Non Standard Timings: A further additional hour on Saturday of every statutory Bank Holiday weekend.				

Licensing Act 2003 Premises Licence

BD/PRA0366

Date Issued: 16/04/2010

THE OPENING HOURS OF THE PREMISES

Description	Time From	Time To
Monday to Wednesday	10:00am	12:45am
Thursday to Saturday	10:00am	1:45am
Sunday	10:00am	12:45am
Christmas Eve	10:00am	2:30am
Boxing Day	10:00am	2:30am
New Years Eve		

10:00 hours until the start of permitted hours the following day.
Non Standard Timings:
A further additional hour into the morning following on Saturday of every statutory Bank Holiday weekend.

WHERE THE LICENCE AUTHORISES SUPPLIES OF ALCOHOL WHETHER THESE ARE ON AND / OR OFF SUPPLIES

- M. The sale by retail of alcohol for consumption ON and OFF the premises

Part 2

NAME, (REGISTERED) ADDRESS, TELEPHONE NUMBER AND EMAIL (WHERE RELEVANT) OF HOLDER OF PREMISES LICENCE

Enterprise Inns PLC

3 Monkspath Hall Road, Shirley, Solihull, B90 4SJ.
Telephone 0121 733 7700

REGISTERED NUMBER OF HOLDER, FOR EXAMPLE COMPANY NUMBER, CHARITY NUMBER (WHERE APPLICABLE)

Enterprise Inns PLC

2562808

NAME, ADDRESS AND TELEPHONE NUMBER OF DESIGNATED PREMISES SUPERVISOR WHERE THE PREMISES LICENCE AUTHORISES THE SUPPLY OF ALCOHOL

Stevan SHAW

Suburban Style Bar, 7A Westgate, Baildon, West Yorkshire, BD 17 5EH.
Telephone 01274 585383

PERSONAL LICENCE NUMBER AND ISSUING AUTHORITY OF PERSONAL LICENCE HELD BY DESIGNATED PREMISES SUPERVISOR WHERE THE PREMISES LICENCE AUTHORISES FOR THE SUPPLY OF ALCOHOL

Licence No. BD/PER0827

Issued by Bradford

ANNEXES

Annex 1 - Mandatory Conditions

- No supply of alcohol may be made under the premises licence;-
 - at a time when there is no designated premises supervisor in respect of the premises licence, or
 - at a time when the designated premises supervisor does not hold a personal licence or his personal licence is suspended.
- Every supply of alcohol under the premises licence must be made or authorised by a person who holds a personal licence.
- The Licensee must ensure that any film which has received a Classification Certificate from the British Board of Film Classification is viewed only by persons as specified in the suitability category of this Certificate.

Date First Granted: 07/09/2005

(Annual Fee Date - Statutory Instrument 2005 No. 79 - Licensing Act 2003 (Fees) Regulations 2005)

Licensing Act 2003 Premises Licence

BD/PRA0366

Date Issued: 16/04/2010

ANNEXES continued ...

4. Films which have not received a Classification Certificate from the British Board of Film Classification must not be exhibited (subject to the proviso in Condition 5 below) unless, if taken as a whole, they are exempted works within Section 2 of the Video Recordings Act, 1984 or are:
 - (a) an event of local interest; or
 - (b) a programme lawfully recorded for public viewing from a television broadcast exhibited by the television broadcasting authorities;
 - (c) have been specifically approved by the Licensing Authority in writing.
5. Notwithstanding the conditions above, a film may be exhibited, or person, or any class of persons, may be admitted thereto if the permission in writing of the Licensing Authority is first obtained and any conditions of any such permission are complied with.
6. No advertisement displayed at the premises of a film to be exhibited at the premises shall depict as a scene or incident in the film any scene or incident which is not included in the film as certified by the British Board of Film Classification or approved for exhibition by the Licensing Authority, as the case may be.

Annex 2 - Conditions Consistent with Operating Schedule

All four Licensing Objectives:

None

The Prevention of Crime & Disorder:

7. The existing CCTV System installed at the premises shall be maintained in good working order and used at all times the premises remain open to the public for licensable activities. Any CCTV footage shall be kept for at least 28 days and available to the Licensing Authority or a Responsible Authority on request.
8. The Licensee shall at all times maintain a "zero tolerance" policy with regard to illegal drugs (including appropriate staff training in detection and prevention); and shall co-operate with the West Yorkshire Police's "Drugs Watch" initiative or any similar scheme.
9. The Licensee will ensure close liaison with other licensees in the area and will co-operate with any local "Pub Watch" schemes or similar schemes being promoted by West Yorkshire Police or other local Licensees.

Public Safety:

10. All emergency lighting; illuminated fire exit signs; fire fighting equipment and first aid facilities shall be maintained in good working order and all staff (including temporary staff) adequately trained in their use and about the evacuation procedures.
11. The Licensee and staff shall be adequately trained about how to ensure that service is refused to anyone who is drunk, behaving in a violent or threatening manner or who they have reasonable knowledge that they have been convicted of behaving in a violent or threatening manner on licensed premises.
12. The Licensee shall ensure that the air extraction system is maintained in good and effective working order in order.

Licensing Act 2003 Premises Licence

BD/PRA0366

Date Issued: 16/04/2010

ANNEXES continued ...

13. The Licensee shall ensure that all accidents are recorded in an accident log book that is made available to the Licensing Authority or any Responsible Authority on request.

The Prevention of Public Nuisance:

14. Notices shall be displayed in prominent positions near exists reminding patrons to leave in a quiet and orderly manner.
15. The Licensee shall ensure that all windows will be kept closed after 22.00 hours when regulated entertainment takes place.
16. Removal of refuse and emptying of bottle bins within the curtilage of the licensed premises shall not take place between the hours of 21.00 and 07.00.

The Protection of Children from Harm:

17. The Licensee shall enforce a recognised and effective proof of age policy in order to ensure that underage children are not allowed to purchase alcohol.
18. Under 18 year olds are not permitted on the premises at any time.

G:\LEGAL SERVICES\LLC & LICENSING\LICENSING\DEV\TEMPLATE\LIC.STD\LICENCE CONDITIONS\DELIUS LIVED NEXT DOOR - BDPRA0366

Licensing Act 2003 Premises Licence Summary

BD/PRA0366

Date Issued: 16/04/2010

Premises Details

POSTAL ADDRESS OF PREMISES, OR IF NONE, ORDNANCE SURVEY MAP REFERENCE OR DESCRIPTION

Delius Lived Next Door

8-10 Claremont, Bradford, West Yorkshire, BD7 1BQ.

Telephone 01274 721672

WHERE THE LICENCE IS TIME LIMITED THE DATES

Not applicable

LICENSABLE ACTIVITIES AUTHORISED BY THE LICENCE

- an exhibition of a film
- an indoor sporting event
- a performance of live music
- any playing of recorded music
- entertainment of a similar description to that falling within a performance of live music, any playing of recorded music or a performance of dance
- entertainment facilities for making music
- the sale by retail of alcohol

THE TIMES THE LICENCE AUTHORIZES THE CARRYING OUT OF LICENSABLE ACTIVITIES

Activity (and Area if applicable)	Description	Time From	Time To	
B. Exhibition of films (Indoors)	Monday to Wednesday	10:00am	Midnight	
	Thursday to Saturday	10:00am	1:00am	
	Sunday	10:00am	Midnight	
	Christmas Eve	A further additional hour to those stated above.		
	Boxing Day	A further additional hour to those stated above.		
	New Years Eve	10:00 hours until the start of permitted hours the following day.		
	Non Standard Timings:	A further additional hour on Saturday of every statutory Bank Holiday weekend.		
	<hr/>			
	C. Indoor sporting event	Monday to Wednesday	10:00am	Midnight
		Thursday to Saturday	10:00am	1:00am
Sunday		10:00am	Midnight	
Christmas Eve		A further additional hour to those stated above.		
Boxing Day		A further additional hour to those stated above.		
New Years Eve		10:00 hours until the start of permitted hours the following day.		
Non Standard Timings:		A further additional hour on Saturday of every statutory Bank Holiday weekend.		
<hr/>				
E. Performance of live music (Indoors)		Monday to Wednesday	Noon	Midnight
		Thursday to Saturday	Noon	1:00am

Licensing Act 2003 Premises Licence Summary

BD/PRA0366

Date Issued: 16/04/2010

THE TIMES THE LICENCE AUTHORISES THE CARRYING OUT OF LICENSABLE ACTIVITIES continued ...

Activity (and Area if applicable)	Description	Time From	Time To
E. Performance of live music (Indoors)	continued ...		
	Sunday	Noon	Midnight
	Christmas Eve	Noon	2:00am
	Boxing Day	Noon	2:00am
	New Years Eve		
	10:00 hours until the start of permitted hours the following day.		
	Non Standard Timings: A further additional hour on Saturday of every statutory Bank Holiday weekend.		
F. Playing of recorded music (Indoors)	Monday to Wednesday	10:00am	Midnight
	Thursday to Saturday	10:00am	1:00am
	Sunday	10:00am	Midnight
	Christmas Eve		
	A further additional hour to those stated above.		
	Boxing Day		
	A further additional hour to those stated above.		
H. Entertainment of a similar description to that falling within E, F, or G (Indoors)	Monday to Wednesday	Noon	Midnight
	Thursday to Saturday	Noon	1:00am
	Sunday	Noon	Midnight
	Christmas Eve		
	A further additional hour to those stated above.		
	Boxing Day		
	A further additional hour to those stated above.		
I. Provision of facilities for making music (Indoors)	Monday to Wednesday	Noon	Midnight
	Thursday to Saturday	Noon	1:00am
	Sunday	Noon	Midnight
	Christmas Eve	Noon	2:00am
	Boxing Day	Noon	2:00am
	New Years Eve		
	10:00 hours until the start of permitted hours the following day.		
Non Standard Timings: A further additional hour on Saturday of every statutory Bank Holiday weekend.			
M. The sale by retail of alcohol for consumption ON and OFF the premises	Monday to Wednesday	10:00am	Midnight
	Thursday to Saturday	10:00am	1:00am
	Sunday	10:00am	Midnight
	Christmas Eve	10:00am	2:00am
	Boxing Day	10:00am	2:00am
	New Years Eve		
	10:00 hours until the start of permitted hours the following day.		

Licensing Act 2003 Premises Licence Summary

BD/PRA0366

Date Issued: 16/04/2010

THE TIMES THE LICENCE AUTHORISES THE CARRYING OUT OF LICENSABLE ACTIVITIES continued ...

Activity (and Area if applicable)	Description	Time From	Time To
M. The sale by retail of alcohol for consumption ON and OFF the premises continued ...	Non Standard Timings: A further additional hour on Saturday of every statutory Bank Holiday weekend.		

THE OPENING HOURS OF THE PREMISES

Description	Time From	Time To
Monday to Wednesday	10:00am	12:45am
Thursday to Saturday	10:00am	1:45am
Sunday	10:00am	12:45am
Christmas Eve	10:00am	2:30am
Boxing Day	10:00am	2:30am
New Years Eve		
10:00 hours until the start of permitted hours the following day.		
Non Standard Timings: A further additional hour into the morning following on Saturday of every statutory Bank Holiday weekend.		

WHERE THE LICENCE AUTHORISES SUPPLIES OF ALCOHOL WHETHER THESE ARE ON AND / OR OFF SUPPLIES

- M. The sale by retail of alcohol for consumption ON and OFF the premises

NAME, (REGISTERED) ADDRESS OF HOLDER OF PREMISES LICENCE

Enterprise Inns PLC 3 Monkspath Hall Road, Shirley, Solihull, B90 4SJ.

REGISTERED NUMBER OF HOLDER, FOR EXAMPLE COMPANY NUMBER, CHARITY NUMBER (WHERE APPLICABLE)

Enterprise Inns PLC 2562808

NAME OF DESIGNATED PREMISES SUPERVISOR WHERE THE PREMISES LICENCE AUTHORISES THE SUPPLY OF ALCOHOL

Stevan SHAW

STATE WHETHER ACCESS TO THE PREMISES BY CHILDREN IS RESTRICTED OR PROHIBITED

Under 18's are not permitted on the premises at any time.

LEGEND

- 3 = stores + cellar
 5 = Staff accommodation
 2 = Lifting rooms with wet bar
 2 = Lifting rooms without wet bar
 0 = rooms

SCHEDULE OF ADDITIONAL ACCOMMODATION
 0 = Number of storeys of building
 5 = Staff accommodation
 2 = Lifting rooms with wet bar
 2 = Lifting rooms without wet bar
 0 = rooms

- CEILING HEIGHT
- WINDOW
- FIRE PLACE
- DOOR
- TOILET
- URINAL
- WASH HAND BASIN
- BOILER
- FIRE EXIT
- EMERGENCY LIGHT
- DISTRIBUTION BOARD
- SMOKE DETECTOR
- HEAT DETECTOR
- FIRE BLANKET
- FIRE EXTINGUISHER CO₂
- FIRE EXTINGUISHER FOAM
- FIRE EXTINGUISHER WATER
- FIRE EXTINGUISHER POWDER
- * SPRINKLER OUTLETS
- DRY RISER
- WET RISER
- FIRE ALARM CALL POINT
- STAIRS
- SINK UNIT
- BAR FLAP



INDICATIVE ONLY
SCALE 1:250

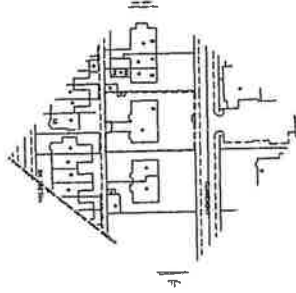

- use premises
KEY TO LICENSED AREAS
 * Sale, Supply and Consumption of Alcohol - or
 7 Regulated entertainment
 ○ Restricted 21+ only
 ○ Areas made available for consumption outside

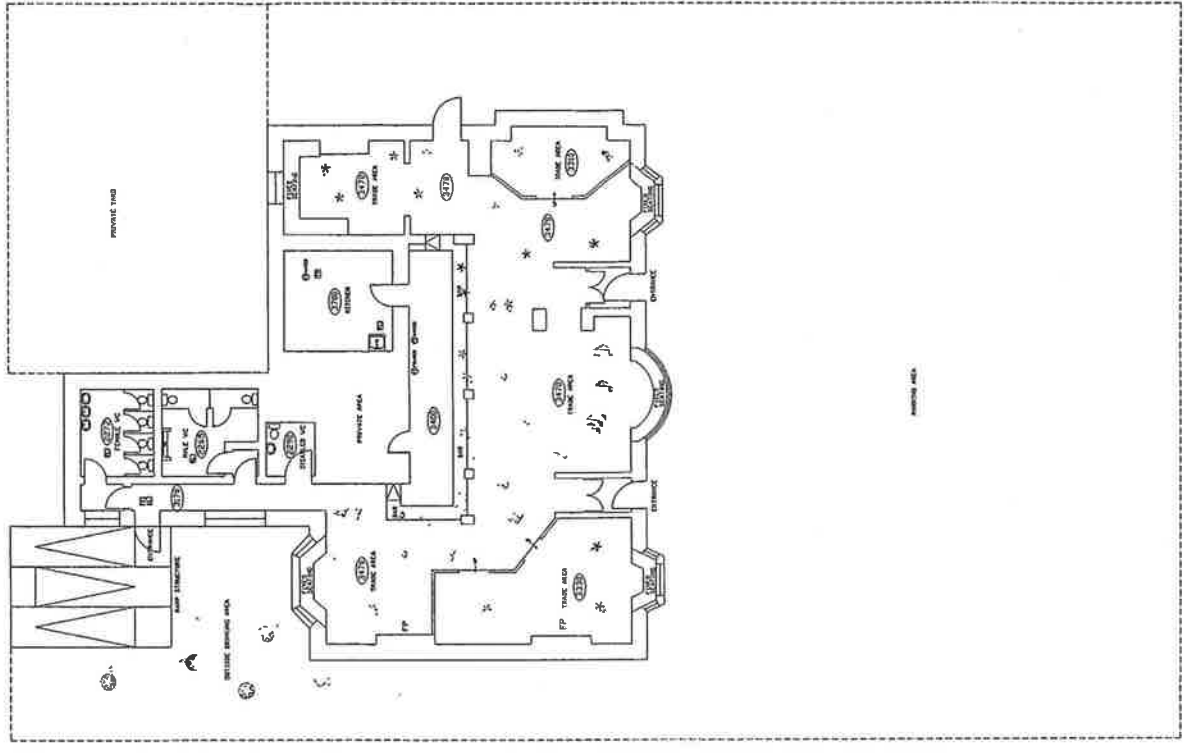

BUILDING SURVEYED AREA = 2547 SQ. M.

SCALE 1:100
GROUND FLOOR

Project No.	0202
Project Name	Private Club (R.C.)
Client	Private Club (R.C.)
Architect	Private Club (R.C.)
Scale	1:100
Date	2011
Drawn by	0202
Checked by	0202
Approved by	0202

Annex 1 – Mandatory Conditions

1. No supply of alcohol may be made under the premises licence;-
 - (a) at a time when there is no designated premises supervisor in respect of the premises licence, or
 - (b) at a time when the designated premises supervisor does not hold a personal licence or his personal licence is suspended.
2. Every supply of alcohol under the premises licence must be made or authorised by a person who holds a personal licence.
3. (1) The responsible person shall take all reasonable steps to ensure that staff on relevant premises do not carry out, arrange or participate in any irresponsible promotions in relation to the premises.

(2) In this paragraph, an irresponsible promotion means any one or more of the following activities, or substantially similar activities, carried on for the purpose of encouraging the sale or supply of alcohol for consumption on the premises in a manner which carries a significant risk of leading or contributing to crime and disorder, prejudice to public safety, public nuisance, or harm to children—
 - (a) games or other activities which require or encourage, or are designed to require or encourage, individuals to—
 - (i) drink a quantity of alcohol within a time limit (other than to drink alcohol sold or supplied on the premises before the cessation of the period in which the responsible person is authorised to sell or supply alcohol), or
 - (ii) drink as much alcohol as possible (whether within a time limit or otherwise);
 - (b) provision of unlimited or unspecified quantities of alcohol free or for a fixed or discounted fee to the public or to a group defined by a particular characteristic (other than any promotion or discount available to an individual in respect of alcohol for consumption at a table meal, as defined in section 159 of the Act);
 - (c) provision of free or discounted alcohol or any other thing as a prize to encourage or reward the purchase and consumption of alcohol over a period of 24 hours or less;
 - (d) provision of free or discounted alcohol in relation to the viewing on the premises of a sporting event, where that provision is dependent on—
 - (i) the outcome of a race, competition or other event or process, or
 - (ii) the likelihood of anything occurring or not occurring;
 - (e) selling or supplying alcohol in association with promotional posters or flyers on, or in the vicinity of, the premises which can reasonably be considered to condone, encourage or glamorise anti-social behaviour or to refer to the effects of drunkenness in any favourable manner.

4. The responsible person shall ensure that no alcohol is dispensed directly by one person into the mouth of another (other than where that other person is unable to drink without assistance by reason of a disability).
5. The responsible person shall ensure that free tap water is provided on request to customers where it is reasonably available.
6. (1) The premises licence holder or club premises certificate holder shall ensure that an age verification policy applies to the premises in relation to the sale or supply of alcohol.

(2) The policy must require individuals who appear to the responsible person to be under 18 years of age (or such older age as may be specified in the policy) to produce on request, before being served alcohol, identification bearing their photograph, date of birth and a holographic mark.
7. The responsible person shall ensure that—

(a) where any of the following alcoholic drinks is sold or supplied for consumption on the premises (other than alcoholic drinks sold or supplied having been made up in advance ready for sale or supply in a securely closed container) it is available to customers in the following measures—

(i) beer or cider: ½ pint;
(ii) gin, rum, vodka or whisky: 25 ml or 35 ml; and
(iii) still wine in a glass: 125 ml; and
(b) customers are made aware of the availability of these measures.
8. The Licensee must ensure that any film which has received a Classification Certificate from the British Board of Film Classification is viewed only by persons as specified in the suitability category of this Certificate.
9. Films which have not received a Classification Certificate from the British Board of Film Classification must not be exhibited (subject to the proviso in Condition 5 below) unless, if taken as a whole, they are exempted works within Section 2 of the Video Recordings Act, 1984 or are:

(a) an event of local interest; or

(b) a programme lawfully recorded for public viewing from a television broadcast exhibited by the television broadcasting authorities;

(c) have been specifically approved by the Licensing Authority in writing.
10. Notwithstanding the conditions above, a film may be exhibited, or person, or any class of persons, may be admitted thereto if the permission in writing of the Licensing Authority is first obtained and any conditions of any such permission are complied with.
11. No advertisement displayed at the premises of a film to be exhibited at the premises shall depict as a scene or incident in the film any scene or incident which is not included in the film as certified by the British Board of Film Classification or approved for exhibition by the Licensing Authority, as the case may be.

Annex 2 – Conditions Consistent with Operating Schedule

All four Licensing Objectives:

None

The Prevention of Crime & Disorder:

12. The existing CCTV System installed at the premises shall be maintained in good working order and used at all times the premises remain open to the public for licensable activities. Any CCTV footage shall be kept for at least 28 days and available to the Licensing Authority or a Responsible Authority on request.
13. The Licensee shall at all times maintain a “zero tolerance” policy with regard to illegal drugs (including appropriate staff training in detection and prevention); and shall co-operate with the West Yorkshire Police’s “Drugs Watch” initiative or any similar scheme.
14. The Licensee will ensure close liaison with other licensees in the area and will co-operate with any local “Pub Watch” schemes or similar schemes being promoted by West Yorkshire Police or other local Licensees.

Public Safety:

15. All emergency lighting; illuminated fire exit signs; fire fighting equipment and first aid facilities shall be maintained in good working order and all staff (including temporary staff) adequately trained in their use and about the evacuation procedures.
16. The Licensee and staff shall be adequately trained about how to ensure that service is refused to anyone who is drunk, behaving in a violent or threatening manner or who they have reasonable knowledge that they have been convicted of behaving in a violent or threatening manner on licensed premises.
17. The Licensee shall ensure that the air extraction system is maintained in good and effective working order in order.
18. The Licensee shall ensure that all accidents are recorded in an accident log book that is made available to the Licensing Authority or any Responsible Authority on request.

The Prevention of Public Nuisance:

19. Notices shall be displayed in prominent positions near exits reminding patrons to leave in a quiet and orderly manner.
20. The Licensee shall ensure that all windows will be kept closed after 22.00 hours when regulated entertainment takes place.
21. Removal of refuse and emptying of bottle bins within the curtilage of the licensed premises shall not take place between the hours of 21.00 and 07.00.

The Protection of Children from Harm:

22. The Licensee shall enforce a recognised and effective proof of age policy in order to ensure that underage children are not allowed to purchase alcohol.
23. Under 18 year olds are not permitted on the premises at any time.

Subject: oct20deliuspublichouse



Councillor M Nazam Azam

Rugby Place

Bradford, BD7 2DE

(Mobile)

e-mail: nazam.azam@bradford.gov.uk

Licensing Team
City Hall
Bradford

memb\Cllr Azam N\tr\oct20deliuspublichouse

20 October 2010

Dear Licensing Team

On behalf of a lady from Ash Grove who came to see us (Ward Councillors) on behalf of several other residents of Ash Grove, I write to object to the premises licence application in respect of Delius Public House.

The grounds of the objection are that the excessive noise and disturbance takes place, especially late at night by the patrons of Delius who congregate in the rear garden of the Public House.

A lot of litter is thrown in the back street and bottles are all over in the back street.

I hope due to the reasons stated here, some restrictions would be imposed.

Yours sincerely

COUNCILLOR M NAZAM AZAM