

Report of the Assistant Director Corporate Services to a Hearing before the Bradford Area Licensing Panel to be held on 25 November 2008

M

Subject:

Application for Variation of a Premises Licence for Funkys, 14-18 Ivegate, Bradford

Summary statement:

Application for variation to extend permitted hours for sale of alcohol, provision of regulated entertainment and late night refreshment, and amend Conditions 20 & 22 of the Licence.

Suzan Hemingway
Assistant Director Corporate Services (City Solicitor)

Portfolio:

Corporate

Report Contact: Melanie McGurk
Senior Licensing Officer
Phone: (01274) 431873
E-mail: melanie.mcgurk@bradford.gov.uk

Improvement Committee Area:

**Corporate Improvement Committee
Safer and Stronger Communities**



2006-2007
Improving Rural Services
Empowering Communities



INVESTOR IN PEOPLE

Suzan Hemingway, Assistant Director Corporate Services (City Solicitor)



1. **Summary**

1.1 **The applicant**

Derek Ronald Greenaway. A copy of the application is included at Appendix 1.

1.2 **The Premises**

Funkys, 14-18 Ivegate, Bradford.

1.3 **Designated Premises Supervisor**

Derek Ronald Greenaway.

1.4 **Current Licence**

The premises currently hold a Premises Licence with the following permitted hours;

Sale/supply of alcohol & Provision of regulated entertainment & late night refreshment (from 23.00)

Sunday to Thursday:	11.30 to 02.00
Friday & Saturday:	11.00 to 03.00

The Premises Licence is attached at Appendix 2.

1.5 **Variation Application**

The variation application has been submitted to extend permitted hours for the sale of alcohol, provision of regulated entertainment & late night refreshment and amend Conditions 20 & 22 of the Licence.

Sale of alcohol, provision of regulated entertainment (live music, anything of a similar description, facilities for making music, facilities for dancing, facilities of a similar description) & provision of late night refreshment (from 23.00 to 05.00).

Sunday to Thursday:	11.30 to 06.00
Friday & Saturday:	11.00 to 06.00

Premises opening hours & playing of recorded music

Sunday to Thursday:	11.30 to 07.00
Friday & Saturday:	11.00 to 07.00

Amend Condition 20 to:-

No under 18's shall be allowed on the premises at any time.

Amend Condition 22 to:-

A minimum of two SIA registered door supervisors shall be employed at the premises between 22.00 hours & 23.00 hours, 3 SIA registered door supervisors

between 23.00 & 00.00 hours and four SIA registered door supervisors between 00.00 and close of business at 07.00 hours.

1.6 Steps proposed by the applicant to address the Licensing Objectives

a) All current conditions are to remain the same except conditions 20 & 22 annex 3.

b) Public Safety will be achieved by;

All current conditions are to remain the same except conditions 20 & 22 annex 3.

c) Prevention of public nuisance will be achieved by;

All current conditions are to remain the same except conditions 20 & 22 annex 3.

d) Protection of children from harm will be achieved by;

All current conditions are to remain the same except conditions 20 & 22 annex 3.

e) General – all four licensing objectives

All current conditions are to remain the same except conditions 20 & 22 annex 3.

2. Relevant Representations Received

2.1 Responsible Authorities

West Yorkshire Police requested that condition 20 remains unchanged and condition 22 be amended as follows;

A minimum of two SIA registered door supervisors shall be employed at the premises between 22.00 hours & 23.00 hours

A minimum of 3 SIA registered door supervisors shall be employed at the premises between 23.00 & midnight

A minimum of six SIA registered door supervisors shall be employed at the premises between midnight and close of business, when the premises are open for licensable activities.

The Police have also requested that the following condition is placed on the Licence;

West Yorkshire Police shall be notified seven days in advance of any proposed event at the premises which will extend beyond 03.00 hours.

The applicant has already agreed to the above conditions being placed on the licence.

2.2 Interested Parties

Local residents/Businesses – 4 letters of representation have been received from local residents and businesses on the grounds of an anticipated increase in noise and disturbance from regulated entertainment and noise and anti social behaviour from patrons outside the premises.

The letters of representation are attached at Appendix 3.

3. Legal Appraisal

3.1 The Licensing Act 2003 requires the Council to carry out its various licensing functions so as to promote the following four licensing objectives:

- a) The prevention of crime and disorder
- b) Public safety
- c) The prevention of public nuisance
- d) The protection of children from harm

3.2 The Council must also have regard to the guidance issued by the Department of Culture Media and Sport under Section 182 of the Licensing Act 2003. Regard must also be taken of the Council's statement of Licensing Policy for the District.

3.3 Where it is decided it is necessary to depart from the statutory guidance or the Licensing Policy on the merits of a particular case; then special reasons justifying this must be given that can be sustained.

3.4 Only "relevant representations" by or expressly on behalf of a defined "interested party" or "responsible authority" can be taken into account. In order to be "relevant" a representation must fairly relate to achieving a licensing objective. If it does not, it must be discounted.

3.5 Any licensing conditions that Members may propose attaching must also relate to achieving one of the licensing objectives; be tailored to the actual premises and style of licensable activity; must be reasonably achievable by the applicant and in his/her control.

4. Statement of Policy Issues

4.1 The following parts of the Licensing Policy are of particular importance; Part 6 (prevention of Public Nuisance).

4.2 The Annexes to the Policy sets out various types of model condition that could be considered. Those in Annex A; Annex B; Annex D and Annex E may have conditions that are of particular relevance.

5. Legal Options

5.1 Members may:

- (a) Vary the premises licence as applied for subject to any mandatory conditions and the precautions specified in the operating schedule submitted.

- (b) Vary the premises licence in whole or in part subject to such additional conditions relating to achievement of the licensing objectives as members think fit; or
- (c) Refuse to vary the premises licence.

5.2 Should the applicant or any other party to the hearing feel aggrieved at any decision with regard to the licence or to any conditions or restrictions attached by Members they may appeal to the Magistrates Court.

6. **Financial and resource appraisal**

6.1 There are no apparent finance or resource implications.

7. **Other implications**

7.1 **Equal Rights**

There are no apparent equal rights implications.

7.3 **Community safety implications**

There are no apparent community safety implications.

7.4 **Human Rights Act**

The following rights are applicable:

Article 1 First Protocol to the Convention – Right to peaceful enjoyment of possessions subject to the state’s right to control the use of property in accordance with the general interest. The Council’s powers set out in the recommendations fall within the states right. A fair balance must be struck between public safety and the applicant’s rights.

Article 6 – A procedural right to a fair hearing. As refusal of the application is an option, adherence to the Panels’ usual procedure of affording a hearing to the applicant is very important. The applicant should also be able to examine the requirements of the fire authority. If the decision is to refuse then reasons should be given.

8. **Not for publication documents**

8.1 None

9. **The Role of the Panel**

9.1 Members are invited to consider the information and documents referred to in this report and, after hearing interested parties, determine the related application(s).

10. **Appendices**

1. Application form received on 2 October 2008. In the interests of economy this document has been sent to Members of the Panel only. A public inspection copy is available in Committee Secretariat, Room 112, City Hall, Bradford or on www.bradford.gov.uk).
2. Premises Licence.
3. Letters of representation.

11. **Background documents**

Application form, plan etc

Application to vary a premises licence under the Licensing Act 2003

PLEASE READ THE FOLLOWING INSTRUCTIONS FIRST

Before completing this form please read the guidance notes at the end of the form. If you are completing this form by hand please write legibly in block capitals. In all cases ensure that your answers are inside the boxes and written in black ink. Use additional sheets if necessary.

You may wish to keep a copy of the completed form for your records.

I/We DEREK RONALD GREENAWAY

(Insert name(s) of applicant)

being the premises licence holder, apply to vary a premises licence under section 34 of the Licensing Act 2003 for the premises described in Part 1 below

Premises licence number BD/PRA1215
--

Part 1 – Premises Details

Postal address of premises or, if none, ordnance survey map reference or description FUNKYS 14-18 IVEGATE			
Post town	BRADFORD	Post code	BD1 1SW

Telephone number at premises (if any)	01274 531867
Non-domestic rateable value of premises	£21000

Part 2 – Applicant details

Daytime contact telephone number	07800 707471		
E-mail address (optional)			
Current postal address if different from premises address	32 SHANN STREET		
Post Town	BRADFORD	Postcode	BD2 1DJ

Part 3 - Variation

Please tick yes

Do you want the proposed variation to have effect as soon as possible?

If not do you want the variation to take effect from

Day		Month		Year	

Please describe briefly the nature of the proposed variation (Please see guidance note 1)

TO AMEND THE CURRENT HOURS.

TO AMEND CONDITIONS 20 & 22.

Condition 20:- We wish to amend this condition to read - No under 18's shall be allowed on the premises at any time.

Condition 22:- We wish to amend this condition to read - A minimum of two SIA registered door supervisors shall be employed at the premises between 22.00hrs & 23.00hrs, three SIA registered door supervisors between 23.00hrs & 00.00hrs and four SIA registered door supervisors between 00.00hrs & close of business at 07.00hrs.

If your proposed variation would mean that 5,000 or more people are expected to attend the premises at any one time, please state the number expected to attend

Part 4 Operating Schedule

Please complete those parts of the Operating Schedule below which would be subject to change if this application to vary is successful.

Provision of regulated entertainment

Please tick yes

- | | |
|--|-------------------------------------|
| a) plays (if ticking yes, fill in box A) | <input type="checkbox"/> |
| b) films (if ticking yes, fill in box B) | <input type="checkbox"/> |
| c) indoor sporting events (if ticking yes, fill in box C) | <input type="checkbox"/> |
| d) boxing or wrestling entertainment (if ticking yes, fill in box D) | <input type="checkbox"/> |
| e) live music (if ticking yes, fill in box E) | <input checked="" type="checkbox"/> |
| f) recorded music (if ticking yes, fill in box F) | <input checked="" type="checkbox"/> |
| g) performances of dance (if ticking yes, fill in box G) | <input type="checkbox"/> |
| h) anything of a similar description to that falling within (e), (f) or (g)
(if ticking yes, fill in box H) | <input checked="" type="checkbox"/> |

Provision of entertainment facilities:

- | | |
|--|-------------------------------------|
| i) making music (if ticking yes, fill in box I) | <input checked="" type="checkbox"/> |
| j) dancing (if ticking yes, fill in box J) | <input checked="" type="checkbox"/> |
| k) entertainment of a similar description to that falling within (i) or (j)
(if ticking yes, fill in box K) | <input checked="" type="checkbox"/> |

Provision of late night refreshment (if ticking yes, fill in box L)

Sale by retail of alcohol (if ticking yes, fill in box M)

In all cases complete boxes N, O and P

A

Plays Standard days and timings (please read guidance note 6)			Will the performance of a play take place indoors or outdoors or both – please tick (please read guidance note 2)	Indoors	<input type="checkbox"/>
				Outdoors	<input type="checkbox"/>
				Both	<input type="checkbox"/>
Day	Start	Finish	Please give further details here (please read guidance note 3)		
Mon					
Tue					
Wed			State any seasonal variations for performing plays (please read guidance note 4)		
Thur					
Fri			Non standard timings. Where you intend to use the premises for the performance of plays at different times to those listed in the column on the left, please list (please read guidance note 5)		
Sat					
Sun					

B

Films Standard days and timings (please read guidance note 6)			Will the exhibition of films take place indoors or outdoors or both – please tick (please read guidance note 2)	Indoors <input type="checkbox"/>
				Outdoors <input type="checkbox"/>
				Both <input type="checkbox"/>
Day	Start	Finish		
Mon			Please give further details here (please read guidance note 3)	
Tue				
Wed			State any seasonal variations for the exhibition of films (please read guidance note 4)	
Thur				
Fri			Non standard timings. Where you intend to use the premises for the exhibition of films at different times to those listed in the column on the left, please list (please read guidance note 5)	
Sat				
Sun				

C

Indoor sporting events Standard days and timings (please read guidance note 6)			<u>Please give further details</u> (please read guidance note 3)
Day	Start	Finish	
Mon			
Tue			
Wed			
Thur			<u>State any seasonal variations for indoor sporting events</u> (please read guidance note 4)
Fri			
Sat			
Sun			
			<u>Non standard timings. Where you intend to use the premises for indoor sporting events at different times to those listed in the column on the left, please list</u> (please read guidance note 5)

D

Boxing or wrestling entertainments Standard days and timings (please read guidance note 6)			Will the boxing or wrestling entertainment take place indoors or outdoors or both – please tick (please read guidance note 2)	Indoors	<input type="checkbox"/>
				Outdoors	<input type="checkbox"/>
				Both	<input type="checkbox"/>
Day	Start	Finish			
Mon			Please give further details here (please read guidance note 3)		
Tue					
Wed			State any seasonal variations for boxing or wrestling entertainment (please read guidance note 4)		
Thur					
Fri			Non standard timings. Where you intend to use the premises for boxing or wrestling entertainment at different times to those listed in the column on the left, please list (please read guidance note 5)		
Sat					
Sun					

E

Live music Standard days and timings (please read guidance note 6)			Will the performance of live music take place indoors or outdoors or both – please tick (please read guidance note 2)	Indoors	<input checked="" type="checkbox"/>
				Outdoors	<input type="checkbox"/>
				Both	<input type="checkbox"/>
Day	Start	Finish	Please give further details here (please read guidance note 3) Live acoustics\amplified music and voice.		
Mon	11.30	06.00			
Tue	11.30	06.00			
Wed	11.30	06.00	State any seasonal variations for the performance of live music (please read guidance note 4) none		
Thur	11.30	06.00			
Fri	11.00	06.00	Non standard timings. Where you intend to use the premises for the performance of live music at different times to those listed in the column on the left, please list (please read guidance note 5)		
Sat	11.00	06.00	From the end of permitted hours on New Years Eve to the start of permitted hours on New Years Day.		
Sun	11.30	06.00			

F

Recorded music Standard days and timings (please read guidance note 6)			Will the playing of recorded music take place indoors or outdoors or both – please tick (please read guidance note 2)	Indoors	<input checked="" type="checkbox"/>
				Outdoors	<input type="checkbox"/>
				Both	<input type="checkbox"/>
Day	Start	Finish	Please give further details here (please read guidance note 3)		
Mon	11.30	07.00	To provide recorded music including karaoke if required.		
Tue	11.30	07.00			
Wed	11.30	07.00	State any seasonal variations for the playing of recorded music (please read guidance note 4)		
Thur	11.30	07.00	none		
Fri	11.00	07.00	Non standard timings. Where you intend to use the premises for the playing of recorded music at different times to those listed in the column on the left, please list (please read guidance note 5)		
Sat	11.00	07.00	From the end of permitted hours on New Years Eve to the start of permitted hours on New Years Day.		
Sun	11.30	07.00			

G

Performances of dance Standard days and timings (please read guidance note 6)			Will the performance of dance take place indoors or outdoors or both – please tick (please read guidance note 2)	Indoors	<input type="checkbox"/>
Day	Start	Finish		Outdoors	<input type="checkbox"/>
Mon			Please give further details here (please read guidance note 3)	Both	<input type="checkbox"/>
Tue					
Wed			State any seasonal variations for the performance of dance (please read guidance note 4)		
Thur					
Fri			Non standard timings. Where you intend to use the premises for the performance of dance at different times to those listed in the column on the left, please list (please read guidance note 5)		
Sat					
Sun					

H

Anything of a similar description to that falling within (e), (f) or (g) Standard days and timings (please read guidance note 6)			<u>Please give a description of the type of entertainment you will be providing</u> quizzes, comedians, speciality acts.		
Day	Start	Finish	<u>Will this entertainment take place indoors or outdoors or both – please tick</u> (please read guidance note 2)	Indoors	<input checked="" type="checkbox"/>
Mon	11.30	06.00		Outdoors	<input type="checkbox"/>
				Both	<input type="checkbox"/>
Tue	11.30	06.00	<u>Please give further details here</u> (please read guidance note 3)		
Wed	11.30	06.00			
Thur	11.30	06.00			
Fri	11.00	06.00	<u>State any seasonal variations for entertainment of a similar description to that falling within (e), (f) or (g)</u> (please read guidance note 4) none		
Sat	11.00	06.00	<u>Non standard timings. Where you intend to use the premises for the entertainment of a similar description to that falling within (e), (f) or (g) at different times to those listed in the column on the left, please list</u> (please read guidance note 5) From the end of permitted hours on New Years Eve to the start of permitted hours on New Years Day.		
Sun	11.30	06.00			

1

Provision of facilities for making music Standard days and timings (please read guidance note 6)			<u>Please give a description of the facilities for making music you will be providing</u> Specified area & microphone.			
			<u>Will the facilities for making music be indoors or outdoors or both – please tick</u> (please read guidance note 2)			Indoors
			Outdoors			<input type="checkbox"/>
			Both			<input type="checkbox"/>
Day	Start	Finish	<u>Please give further details here</u> (please read guidance note 3)			
Mon	11.30	06.00				
Tue	11.30	06.00	<u>State any seasonal variations for the provision of facilities for making music</u> (please read guidance note 4) none			
Wed	11.30	06.00				
Thur	11.30	06.00	<u>Non standard timings. Where you intend to use the premises for provision of facilities for making music at different times to those listed in the column on the left, please list</u> (please read guidance note 5) From the end of permitted hours on New Years Eve to the start of permitted hours on New Years Day.			
Fri	11.00	06.00				
Sat	11.00	06.00				
Sun	11.30	06.00				

J

Provision of facilities for dancing Standard days and timings (please read guidance note 6)			<u>Will the facilities for dancing be indoors or outdoors or both – please tick</u> (see guidance note 2)	Indoors <input checked="" type="checkbox"/>	
				Outdoors <input type="checkbox"/>	
				Both <input type="checkbox"/>	
			<u>Please give a description of the facilities for dancing you will be providing</u> Dancing available as & when required.		
Day	Start	Finish	<u>Please give further details here</u> (please read guidance note 3)		
Mon	11.30	06.00			
Tue	11.30	06.00			
Wed	11.30	06.00	<u>State any seasonal variations for providing dancing facilities</u> (please read guidance note 4) none		
Thur	11.30	06.00			
Fri	11.00	06.00	<u>Non standard timings. Where you intend to use the premises for the provision of facilities for dancing at different times to those listed in the column on the left, please list</u> (please read guidance note 5)		
Sat	11.00	06.00	From the end of permitted hours on New Years Eve to the start of permitted hours on New Years Day.		
Sun	11.30	06.00			

K

Provision of facilities for entertainment of a similar description to that falling within i or j Standard days and timings (please read guidance note 6)			<u>Please give a description of the type of entertainment facility you will be providing</u>		
Day	Start	Finish	<u>Will the entertainment facility be indoors or outdoors or both – please tick</u> (please read guidance note 2)	Indoors	<input checked="" type="checkbox"/>
Mon	11.30	06.00		Outdoors	<input type="checkbox"/>
				Both	<input type="checkbox"/>
Tue	11.30	06.00	<u>Please give further details here</u> (please read guidance note 3)		
Wed	11.30	06.00			
Thur	11.30	06.00	<u>State any seasonal variations for the provision of facilities for entertainment of a similar description to that falling within i or j</u> (please read guidance note 4) none		
Fri	11.00	06.00			
Sat	11.00	06.00	<u>Non standard timings. Where you intend to use the premises for the provision of facilities for entertainment of a similar description to that falling within i or j at different times to those listed in the column on the left, please list</u> (please read guidance note 5)		
Sun	11.30	06.00	From the end of permitted hours on New Years Eve to the start of permitted hours on New Years Day.		

L

Late night refreshment Standard days and timings (please read guidance note 6)			Will the provision of late night refreshment take place indoors or outdoors or both – please tick (please read guidance note 2)	Indoors	<input checked="" type="checkbox"/>
Day	Start	Finish		Outdoors	<input type="checkbox"/>
Mon	23.00	05.00	Please give further details here (please read guidance note 3) Provision of hot drinks and snacks available particularly during the wind down period.	Both	<input type="checkbox"/>
Tue	23.00	05.00			
Wed	23.00	05.00	State any seasonal variations for the provision of late night refreshment (please read guidance note 4)		
Thur	23.00	05.00		none	
Fri	23.00	05.00	Non standard timings. Where you intend to use the premises for the provision of late night refreshment at different times, to those listed in the column on the left, please list (please read guidance note 5)		
Sat	23.00	05.00			
Sun	23.00	05.00			

M

Supply of alcohol Standard days and timings (please read guidance note 6)			Will the supply of alcohol be for consumption (Please tick box) (please read guidance note 7)	On the premises	<input type="checkbox"/>
				Off the premises	<input type="checkbox"/>
Day	Start	Finish		Both	<input checked="" type="checkbox"/>
Mon	11.30	06.00	State any seasonal variations for the supply of alcohol (please read guidance note 4) none		
Tue	11.30	06.00			
Wed	11.30	06.00			
Thur	11.30	06.00			
			Non-standard timings. Where you intend to use the premises for the supply of alcohol at different times to those listed in the column on the left, please list (please read guidance note 5)		
Fri	11.00	06.00	From the end of permitted hours on New Years Eve to the commencement of permitted hours on New Years Day.		
Sat	11.00	06.00			
Sun	11.30	06.00			

N

Please highlight any adult entertainment or services, activities, other entertainment or matters ancillary to the use of the premises that may give rise to concern in respect of children (please read guidance note 8)

As previous.

O

Hours premises are open to the public Standard days and timings (please read guidance note 6)			State any seasonal variations (please read guidance note 4) as previous
Day	Start	Finish	Non standard timings. Where you intend the premises to be open to the public at different times from those listed in the column on the left, please list (please read guidance note 5) From the end of permitted hours on New Years Eve to the commencement of permitted hours on New Years Day
Mon	11.30	07.00	
Tue	11.30	07.00	
Wed	11.30	07.00	
Thur	11.30	07.00	
Fri	11.00	07.00	
Sat	11.00	07.00	
Sun	11.30	07.00	

Please identify those conditions currently imposed on the licence which you believe could be removed as a consequence of the proposed variation you are seeking

Condition 20:- We wish to amend this condition to read - No under 18's shall be allowed on the premises at any time.

Condition 22:- We wish to amend this condition to read - A minimum of two SIA registered door supervisors shall be employed at the premises between 22.00hrs & 23.00hrs, three SIA registered door supervisors between 23.00hrs & 00.00hrs and four SIA registered door supervisors between 00.00hrs & close of business at 07.00hrs.

Please tick yes

- I have enclosed the premises licence
- I have enclosed the relevant part of the premises licence

If you have not ticked one of these boxes please fill in reasons for not including the licence, or part of it, below

Reasons why I have failed to enclose the premises licence or relevant part of premises licence

P Describe any additional steps you intend to take to promote the four licensing objectives as a result of the proposed variation:

a) General – all four licensing objectives (b,c,d,e) (please read guidance note 9)

All current conditions are to remain the same except condition 20 & 22 annex 3.

b) The prevention of crime and disorder

c) Public safety

d) The prevention of public nuisance

e) The protection of children from harm

Please tick yes

- I have made or enclosed payment of the fee
- I have sent copies of this application and the plan to responsible authorities and others where applicable
- I understand that I must now advertise my application
- I have enclosed the premises licence or relevant part of it or explanation
- I understand that if I do not comply with the above requirements my application will be rejected

IT IS AN OFFENCE, LIABLE ON CONVICTION TO A FINE UP TO LEVEL 5 ON THE STANDARD SCALE, UNDER SECTION 158 OF THE LICENSING ACT 2003 TO MAKE A FALSE STATEMENT IN OR IN CONNECTION WITH THIS APPLICATION

Part 5 – Signatures (please read guidance note 10)

Signature of applicant (the current premises licence holder) or applicant's solicitor or other duly authorised agent (please read guidance note 11). If signing on behalf of the applicant please state in what capacity.

Signature	
Date	1/10/08
Capacity	KIRSTY STAGG - AGENT

Where the premises licence is jointly held signature of 2nd applicant (the current premises licence holder) or 2nd applicant's solicitor or other authorised agent (please read guidance note 12). If signing on behalf of the applicant please state in what capacity.

Signature	
Date	
Capacity	

Contact name (where not previously given) and address for correspondence associated with this application (please read guidance note 13)

INN COURT
65 MAPPLEWELL CRESCENT
GREAT SANKEY

Post town	WARRINGTON	Post code	WA5 1UU
Telephone number (if any)	01925 724932		

If you would prefer us to correspond with you by e-mail your e-mail address (optional)
kirsty@inncourt.com

Notes for Guidance

This application cannot be used to vary the licence so as to extend the period for which the licence has effect or to vary substantially the premises to which it relates. If you wish to make that type of change to the premises licence you should make a new premises licence application under section 17 of the Licensing Act 2003.

1. Describe the premises. For example the type of premises, its general situation and layout and any other information which could be relevant to the licensing objectives. Where your application includes off-supplies of alcohol and you intend to provide a place for consumption of these off-supplies you must include a description of where the place will be and its proximity to the premises.
2. Where taking place in a building or other structure please tick as appropriate. Indoors may include a tent.
3. For example state type of activity to be authorised, if not already stated, and give relevant further details, for example (but not exclusively) whether or not music will be amplified or unamplified.
4. For example (but not exclusively), where the activity will occur on additional days during the summer months.
5. For example (but not exclusively), where you wish the activity to go on longer on a particular day e.g. Christmas Eve.
6. Please give timings in 24 hour clock (e.g. 16:00) and only give details for the days of the week when you intend the premises to be used for the activity.
7. If you wish people to be able to consume alcohol on the premises please tick on, if you wish people to be able to purchase alcohol to consume away from the premises please tick off. If you wish people to be able to do both please tick both.
8. Please give information about anything intended to occur at the premises or ancillary to the use of the premises which may give rise to concern in respect of children regardless of whether you intend children to have access to the premises, for example (but not exclusively) nudity or semi-nudity, films for restricted age groups, the presence of gaming machines.
9. Please list here steps you will take to promote all four licensing objectives together.
10. The application form must be signed.
11. An applicant's agent (for example solicitor) may sign the form on their behalf provided that they have actual authority to do so.
12. Where there is more than one applicant, both applicants or their respective agents must sign the application form.
13. This is the address which we shall use to correspond with you about this application.

Licensing Act 2003

Premises Licence

BD/PRA1215

Part 1 - Premises Details

POSTAL ADDRESS OF PREMISES, OR IF NONE, ORDANCE SURVEY MAP REFERENCE OR DESCRIPTION

Funkys

14-18 Ivegate, Bradford, West Yorkshire, BD1 1SW.

WHERE THE LICENCE IS TIME LIMITED THE DATES

Not applicable

LICENSABLE ACTIVITIES AUTHORISED BY THE LICENCE

- a performance of live music
- any playing of recorded music
- entertainment of a similar description to that falling within a performance of live music, any playing of recorded music or a performance of dance
- entertainment facilities for making music
- entertainment facilities for dancing
- entertainment of a similar description to that falling within entertainment facilities for making music or dancing
- provision of late night refreshment
- the sale by retail of alcohol

THE TIMES, THE DATES OR, BY NOTICE, THE CARRYING OUT OF LICENSABLE ACTIVITIES

Activity (and Area if applicable)	Description	Time From	Time To
E. Performance of live music (Indoors)	Sunday to Thursday	11:30am	2:00am
	Friday and Saturday	11:00am	3:00am
F. Playing of recorded music (Indoors)	Sunday to Thursday	11:30am	2:00am
	Friday and Saturday	11:00am	3:00am
H. Entertainment of a similar description to that falling within E, F, or G (Indoors)	Sunday to Thursday	11:30am	2:00am
	Friday and Saturday	11:00am	3:00am
I. Provision of facilities for making music (Indoors)	Sunday to Thursday	11:30am	2:00am
	Friday and Saturday	11:00am	3:00am
J. Provision of facilities for dancing (Indoors)	Sunday to Thursday	11:30am	2:00am
	Friday and Saturday	11:00am	3:00am
K. Provision of facilities for entertainment of a similar description to that falling within I or J (Indoors)	Sunday to Thursday	11:30am	2:00am
	Friday and Saturday	11:00am	3:00am
L. Late night refreshment (Indoors)	Sunday to Thursday	11:00pm	2:00am
	Friday and Saturday	11:00pm	3:00am
M. The sale by retail of alcohol for consumption ON and OFF the premises	Sunday to Thursday	11:30am	2:00am
	Friday and Saturday	11:00am	3:00am

Original Issue Date: 12/10/2007

(Annual Fee Date under Statutory Instrument 2005 No. 79 - Licensing Act 2003 (Fees) Regulations 2005)

Licensing Act 2003 Premises Licence

BD/PRA1215

THE OPENING HOURS OF THE PREMISES

Description	Time From	Time To
Sunday to Thursday	11:30am	2:30am
Friday and Saturday	11:00am	3:30am

WHERE THE LICENCE AUTHORISES SUPPLIES OF ALCOHOL WHETHER THESE ARE ON AND / OR OFF SUPPLIES

- M. The sale by retail of alcohol for consumption ON and OFF the premises

Part 2

NAME (REGISTERED), ADDRESS, TELEPHONE NUMBER AND EMAIL (WHERE RELEVANT) OF HOLDER OF PREMISES LICENCE

Ronald Derek Greenaway
5 Bolton Hall Road, Bolton Woods, Bradford, West Yorkshire, BD21 1BE.
Telephone 01274 531867 or 07800707471

REGISTERED NUMBER OF HOLDER FOR EXAMPLE COMPANY NUMBER / CHARITY NUMBER (WHERE APPLICABLE)

NAME, ADDRESS AND TELEPHONE NUMBER OF DESIGNATED PREMISES SUPERVISOR WHERE THE PREMISES LICENCE AUTHORISES THE SUPPLY OF ALCOHOL

Ronald Derek GREENAWAY
5 Bolton Hall Road, Bolton Woods, Bradford, West Yorkshire, BD21 1BE.
Telephone 01274 531867 or 07800707471

PERSONAL LICENCE NUMBER AND ISSUING AUTHORITY OF PERSONAL LICENCE HELD BY DESIGNATED PREMISES SUPERVISOR WHERE THE PREMISES LICENCE AUTHORISES FOR THE SUPPLY OF ALCOHOL

Licence No. BD/PER1310
Issued by Bradford

ANNEXES

Annex 1 - Mandatory Conditions

- No supply of alcohol may be made under the premises licence;-
 - at a time when there is no designated premises supervisor in respect of the premises licence, or
 - at a time when the designated premises supervisor does not hold a personal licence or his personal licence is suspended.
- Every supply of alcohol under the premises licence must be made or authorised by a person who holds a personal licence.
- All persons primarily engaged under or employed on the premises to vet, regulate and control persons entering the premises; or engaged, used or employed in the supervision of patrons once inside in order to ensure the maintenance of good order, public safety and internal security shall be licensed with the Security Industry Authority.

Annex 2 - Conditions Consistent with Operating Schedule

All four Licensing Objectives:

- All first aid facilities shall be maintained in good working order and all staff (including temporary staff) adequately trained in their use.

Licensing Act 2003

Premises Licence

BD/PRA1215

ANNE/SS continued

The Prevention of Crime & Disorder:

5. All staff shall be trained in appropriate circumstances ways to refuse custom e.g. to those appearing to be already drunk or underage.

Public Safety:

6. The licensee shall ensure that glass bottles and glass drinking receptacles are cleared ongoing throughout the opening hours of the premises.
7. The Licensee shall take all steps necessary in order to ensure that all exits and entrances (including emergency escape routes) are not obstructed by furniture, appliances or for any other reason during licensable activities.

The Prevention of Public Nuisance:

8. The Licensee shall maintain working arrangements with local taxi/private hire operators and take reasonable steps to communicate this to patrons in order to ensure orderly booking, arrival and departure of customers in such vehicles.

The Protection of Children from Harm:

None

Annex 3 - Conditions attached after a hearing by the Licensing Authority

9. Only entertainment in the form of recorded music (for avoidance of doubt this specifically excludes live music, disc jockeys, dancing and karaoke entertainment) shall be allowed before 1800 hours.
10. Noise from amplified and non-amplified music, singing and speech arising from regulated entertainment at the premises shall not be audible at the nearest noise sensitive premises.
11. All external doors and windows to the licensed premises where regulated entertainment is being provided shall remain closed during the course of the entertainment, other than for normal access and egress.
12. No external doors to the licensed premises (including fire doors or patio doors) shall be propped open during the course of the regulated entertainment.
13. Speakers used to relay amplified music, singing or speech as part of the regulated entertainment shall not be positioned so they are directed out through external doors, windows or similar openings nor shall they be positioned outside the premises.
14. All amplified music, singing or speech provided as part of the regulated entertainment shall be played through a sound amplification system incorporating a sound-limiting device that has been installed and set to the express satisfaction of the Responsible Authority for Public Nuisance (Environmental Protection, City of Bradford MDC). The sound-limiting device shall be retained and maintained throughout the life of the licence and no alteration to the approved shall be made without the express approval of the Responsible Authority.
15. All amplified music, singing and speech provided as part of the regulated entertainment shall only be played through the in-house sound amplification system.
16. Prominent, clear notices shall be displayed at all exits requesting customers and staff to respect the

Licensing Act 2003

Premises Licence

BD/PRA1215

ANNEXES continued

- needs of local residents and leave the premises and area quietly.
17. No customers shall be allowed to drink or carry out glass receptacles or consume hot food outside the premises at any time.
 18. The disposal of waste bottles into external receptacles shall not take place between the hours of 23.00 and 07.00.
 19. No entertainment of an adult or sexual nature shall be allowed at any time.
 20. No under 21's shall be allowed on the premises at any time.
 21. The licensee shall operate a "Check 21" policy at all times and train staff appropriately with regard to implementation.
 22. A minimum of one SIA registered door supervisor shall be employed at the premises from the start of business until 1900 hours and a minimum of four SIA registered door supervisors shall be employed from 2100 hours until close of business.
 23. A CCTV system (with satisfactory internal and external coverage) shall be installed at the premises and be maintained in good working order and used at all times the premises remains open to the public for licensable activities. Any CCTV footage shall be kept for at least 28 days and be available to the Licensing Authority or a Responsible Authority on request.
 24. The licensee shall cooperate fully with any Drugwatch and Night Watch initiatives promoted in the City Centre.

G:\Legal Services\LLC & Licensing\Licensing\DEV\TEMPLATE\LIC.STD\LICENCE CONDITIONS\UNICORN - BDPRA1215

Licensing Act 2003

Premises Licence Summary

BD/PRA1215

Premises Details

POSTAL ADDRESS OF PREMISES, OR IF NONE, ORDANCE SURVEY MAP REFERENCE OR DESCRIPTION

Funkys

14-18 Ivegate, Bradford, West Yorkshire, BD1 1SW.

WHERE THE LICENCE IS TIME LIMITED THE DATES

Not applicable

LICENSABLE ACTIVITIES AUTHORISED BY THE LICENCE

- a performance of live music
- any playing of recorded music
- entertainment of a similar description to that falling within a performance of live music, any playing of recorded music or a performance of dance
- entertainment facilities for making music
- entertainment facilities for dancing
- entertainment of a similar description to that falling within entertainment facilities for making music or dancing
- provision of late night refreshment
- the sale by retail of alcohol

THE TIMES THE LICENCE AUTHORIZES THE CARRYING OUT OF LICENSABLE ACTIVITIES

Activity (and Area if applicable)	Description	Time From	Time To
E. Performance of live music (Indoors)	Sunday to Thursday	11:30am	2:00am
	Friday and Saturday	11:00am	3:00am
F. Playing of recorded music (Indoors)	Sunday to Thursday	11:30am	2:00am
	Friday and Saturday	11:00am	3:00am
H. Entertainment of a similar description to that falling within E, F, or G (Indoors)	Sunday to Thursday	11:30am	2:00am
	Friday and Saturday	11:00am	3:00am
I. Provision of facilities for making music (Indoors)	Sunday to Thursday	11:30am	2:00am
	Friday and Saturday	11:00am	3:00am
J. Provision of facilities for dancing (Indoors)	Sunday to Thursday	11:30am	2:00am
	Friday and Saturday	11:00am	3:00am
K. Provision of facilities for entertainment of a similar description to that falling within I or J (Indoors)	Sunday to Thursday	11:30am	2:00am
	Friday and Saturday	11:00am	3:00am
L. Late night refreshment (Indoors)	Sunday to Thursday	11:00pm	2:00am
	Friday and Saturday	11:00pm	3:00am
M. The sale by retail of alcohol for consumption ON and OFF the premises	Sunday to Thursday	11:30am	2:00am
	Friday and Saturday	11:00am	3:00am

Original Issue Date: 12/10/2007

(Annual Fee Date under Statutory Instrument 2005 No. 79 - Licensing Act 2003 (Fees) Regulations 2005)

Licensing Act 2003

Premises Licence Summary

BD/PRA1215

THE OPENING HOURS OF THE PREMISES

Description	Time From	Time To
Sunday to Thursday	11:30am	2:30am
Friday and Saturday	11:00am	3:30am

WHERE THE LICENCE AUTHORISES SUPPLIES OF ALCOHOL WHETHER THESE ARE ON AND / OR OFF SUPPLIES

- M. The sale by retail of alcohol for consumption ON and OFF the premises

NAME (REGISTERED) ADDRESS OF HOLDER OF PREMISES LICENCE

Ronald Derek Greenaway 5 Bolton Hall Road, Bolton Woods, Bradford, West Yorkshire, BD21 1BE.

REGISTERED NUMBER OF HOLDER, FOR EXAMPLE COMPANY NUMBER, CHARITY NUMBER (WHERE APPLICABLE)

NAME OF DESIGNATED PREMISES SUPERVISOR WHERE THE PREMISES LICENCE AUTHORISES THE SUPPLY OF ALCOHOL

Ronald Derek GREENAWAY

STATE WHETHER ACCESS TO THE PREMISES BY CHILDREN IS RESTRICTED OR PROHIBITED

No persons under 18 years of age will be allowed on the premises.

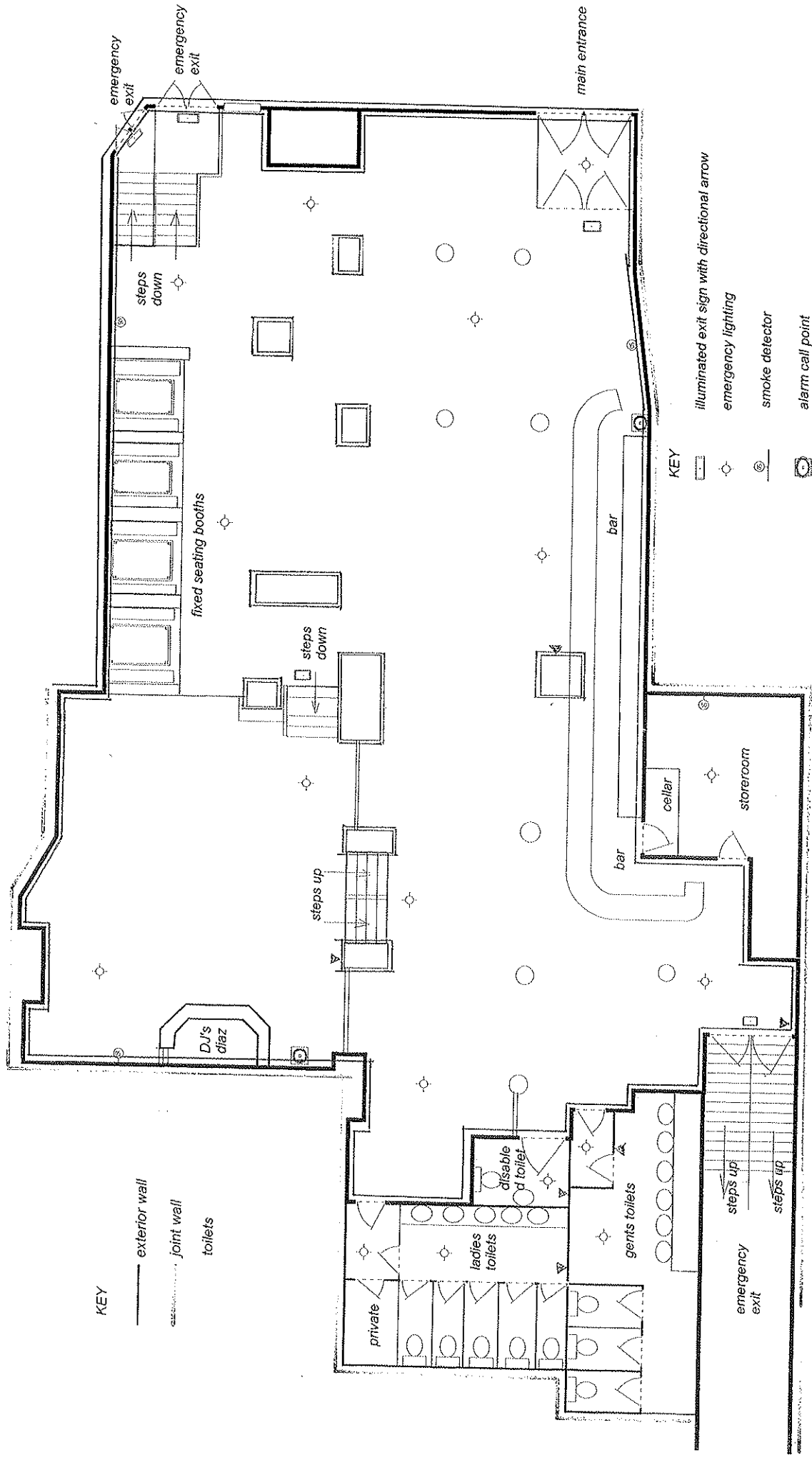

KEY
 — exterior wall
 - - - joint wall
 ○ toilets

KEY
 ▭ illuminated exit sign with directional arrow
 ○ emergency lighting
 ⊕ smoke detector
 ⊙ alarm call point
 ▲ alarm sounder
 FD fire door
 △ fire extinguishers
 — sale & consumption of food & alcohol
 ○ fixed pillars

14 -18 IVEGATE, (formerly "EDWARDS BAR")

scale 1:100

THE UNICORN



Queensgate Leisure Services Ltd

Registered Office

**97-99 Godwin Street,
Bradford,
West Yorkshire,
BD1 3PP**

Tel: 01274 741164

Fax: 01274 740174

Email: qlsltd@tiscali.co.uk

16th October 2008.

To Whom It May Concern

Re Funkys Bar Ivegate Bradford

We understand that the above premises are in front of the licensing Committee in the near future to discuss and explain to the committee the problems that have occurred as a direct consequence of the licensed premises, Funkys being in operation.

I would like to voice our objection to a renewal of their licence. As a local trader and a property owner we have seen Ivegate as a street become a "No Go" area. This is due to the intimidating behaviour of some the customers congregating outside. One of my tenants, the Wharf, 21 Ivegate has had to move away from Ivegate. He had his windows smashed and his customers feared coming to his shop. I cannot imagine the noise and announce the local residents have to endure. All in all this is a venue that serves no benefit to the local community, but brings only problems.

I hope you take into consideration my points of view.

Yours sincerely

Peter Cilenti
Director



Our Ref: CA/aw

Date: 29th October 2008

The Licensing Team
Legal and Democratic Services
Room 402
City Hall
BRADFORD
BD1 1HY

Dear Sir/Madam,

RE: Variation of Licence for Funky's, 14-18 Ivegate, Bradford

We refer to the Application dated 3rd October 2008 for Premises Variation to the current licence conditions.

Having referred back to your letter dated 19th October 2007, regarding the decision on the Hearing of the Licensing Panel, 12th October 2007, there are areas that give us grave cause for concern, in consideration of this new application.

Firstly, the new application details stated:

“ – to remove condition 22 which reads:

minimum of one SIA registered door supervisor shall be employed at the premises from the start of business until 19.00 hours”

We trust that you will once again take an overtly serious consideration to any amendments to the licensing on these premises, which command an unfortunate position in a busy, daytime retail environment, enjoyed by all cross-sections of the general public.

Yours faithfully,

CRAIG AUSTIN
Health and Safety Manager

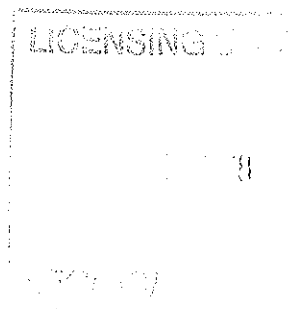

29th October, 2008

Bradford Council Licensing Team
Room 402
City Hall
Bradford
BD1 1HY

Dear Sirs

Applicant : **Derek Ronald Greenaway**
Application : **Application for Variation of Premises Licence**
Premises : **"Funky's", 14-18 Ivegate, Bradford, BD1 1SW**

This letter is a formal objection from our client company Prudential Buildings Ltd to the application for the above Premises Licence Variation. Prudential Buildings Ltd is owned by the residential and commercial tenants of Prudential Buildings which is the building at the junction of Ivegate, Tyrell Street and Sunbridge Road and owns the freehold of the building.

The commercial tenants are the Co-operative Bank Plc, Sunbridge Optical Limited and Mr N McGawley t/a Firths. The residential tenants are the owners of the nine apartments above the commercial units.

In objecting to the application for the variation of the licence, we have been asked to make you aware of the fact that a number of the current licence conditions are not being adhered to.

1. On the first part of the variation application which is the opening hours being increased as follows:

For provision of: Sale of Alcohol:

Sunday - Thursday, 11.30am - 06.00 am / Friday & Saturday 11.00 am - 06.00 am

Late Night Refreshment:

Sunday - Monday 23.00 - 05.00

Regulated Entertainment:

Sunday - Thursday, 11.30am - 07.00 am / Friday & Saturday, 11.00 am - 07.00 am,

the requested opening times create issues for both the residential and commercial occupants of Prudential Buildings, particularly bearing in mind that the only entrance to the residential apartments in Prudential Buildings is directly from Ivegate and almost opposite the subject premises.

Throughout the daytime, the disabled entrance to the Co-op bank is located on Ivegate, the people entering via this entrance are often elderly and vulnerable and would be intimidated by the

scenes of drunken activity and urination that occurred on Ivegate when the venue was previously able to open in the day time. Indeed, The Wharf jewellery shop which objected to the last review of Funkys decided to move off Ivegate specifically due to the issue of drunken behaviour and the consequences of this.

On a weekend and particularly at night, the residential owners of the apartments and their tenants live in fear of walking outside their own property due to drunken, violent, and uncontrolled behaviour of young drinkers at Funkys. The demand for drugs is also resulting in problems with vehicles parking directly outside the only entrance (and fire escape – see Appendix B) for the residential element of Prudential Buildings.

Bob Parker of Bradford Council has stated that West Yorkshire Police are struggling to maintain Operation Gridiron and as such the decision taken by the Licensing Panel needs to consider this fact. Extending the hours or decreasing the door staff will have a noticeable negative impact on the night time environment and economy and there is a genuine risk police resources maybe too stretched to deal with increased crime and disorder and public nuisance. We cannot stress enough how dangerous Ivegate will become if it can no longer be policed as part of Operation Gridiron.

Please note that this objection is accompanied by a brief 7 minute DVD featuring very recent events recorded outside Funkys and Prudential Buildings and underlines all the concerns raised in this objection. A TV and DVD player will be needed to show this to the Licensing Panel and we would kindly ask that it is watched and listened to without interruption.

Prudential Buildings Limited objects to this particular variation on the following grounds:

1.1 The prevention of crime and disorder

a) **Patrons fighting.** Patrons of Funkys are creating an unsafe environment in Ivegate and surrounding areas due to the lack of any door policy, lack of any policy to control underage drinking and entrance to Funky's (see attached flyers). The number of door staff active on the door often does not meet the current licence obligations.

b) **Drugs.** The patrons are creating a demand, and hence the supply of drugs, resulting in vehicles being driven recklessly, including driving directly outside of the only access point to the apartments in Prudential Buildings. With any criminal activity it raises a danger and creates an unsafe environment for the residents of Prudential Buildings and members of the public.

c) **Non SIA registered doorstaff.** The Funkys venue is still unclear on the SIA rules, and whilst improving in this matter still has on occasion non-SIA staff tackling issues with patrons outside of the premises. The SIA staff and non-SIA staff alike are often abandoning the door completely especially at the venue's official closing time, although the venue chooses to allow entry and exit for at least 45 minutes after such times.

1.2 Public safety and the prevention of public nuisance.

a) **Patrons fighting.** A number of the fights occurring have involved many of Funkys patrons at any one time. There is a complete loss of order and a potential for innocent bystanders being caught in between fighting groups.

b) **Vehicle issues.** Vehicles are driving aggressively in an effort to park up near to the barriers which separate Funkys from the rest of Ivegate on a weekend. The occupants can also be aggressive and involved in criminal activity as will be seen from the DVD.

c) **Noise.** Whilst the owners of the venue have sound proofed the venue physically to an acceptable level, the anti-social behaviour of it's patrons caused by the venue failing to close promptly is causing a disturbance for up to an hour after official closing. The vehicles attempting to supply drugs to the patrons of the

venue are causing a noise nuisance due to the engine noise and occasional use of horns.

The proposed increase in the permitted hours will have a negative impact on the above Licensing Objectives and principles for the above reasons.

2. On the second part of the variation which is the age of the patrons being lowered as follows:

To remove condition 20 which reads: "No under 21's shall be allowed on the premises at any time". To be replaced with: " No under 18's shall be allowed on the premises at any time"

Prudential Buildings Limited objects to this proposed condition on the following grounds:-

2.1 The prevention of crime and disorder and Public safety and the prevention of public nuisance.

a) **The current age limit is not being adhered to, and the venue is activity promoting under age drinking.** Our clients are very concerned at the bad faith the owners of the venue are showing to the licensing panel and authorities in Bradford and it's neighbours by knowingly and actively showing gross disregard for the current limit of 21 (see appendix A – where we have recorded **under 18's**). The venue has been for some months engaged in a marketing campaign directed at youngsters as young as 16. Funkys promoter has posted flyers onto personal "Myspace" pages of youngsters in Bradford and sent messages via "Facebook". The youngsters accounts clearly show their age to prevent accidental and inappropriate marketing, This behaviour is grossly irresponsible and speaks volumes for the intention of this amendment which will simply make enforcement by the licensing authorities more difficult as the venue will be able to plead ignorance when under 18's are found in the venue. Clearly given the age difference from 18 to 16 is so small a doormen could claim an underage patron looked 18, where the current under 21 rule would make such a claim tenuous at best. Funkys promoter appears to have assumed the use of modern marketing techniques would go unnoticed and unchallenged by the licensing authorities.

b) Given the owners of the venue have not understood the current licensing condition, any lowering of the age limit, will merely reward bad practice and set a disturbing precedent for other venues to follow. Other Bradford venues will be encouraged to market in the same manner and know they can do so without repercussions. As youngsters are more susceptible to peer pressure and internet advertising, the effects of the greater availability of alcohol and drugs on Ivgate will result in an increased negative effect on the problems already being experienced.

c) And finally a quote from a post on the promoter's own myspace page sums up what we can all expect:

"Heyyy ive got myself another job promotingggg so here u go..... If u **LOOK 18** n want cheap drinks then come down :)"

Once again this proposed variation will have a negative impact on the Licensing objections and principles.

3. On the third variation which is the number of SIA door staff being reduced as follows:

To remove condition 22 which reads: " minimum of one SIA registered door supervisor shall be employed at the premises from the start of business until 1900 hours and a minimum of four SIA registered door supervisors shall be employed from 2100 hours until close of business" To be replaced with: " A minimum of 2 SIA registered door supervisors shall be employed at the premises between 22.00hrs & 23.00hrs, 3 SIA registered door supervisors between 00.00hrs & close of business at 07.00 hrs

Prudential Buildings Limited objects to the proposed variation on the follow grounds:-

3.1 The prevention of crime and disorder and Public safety and the prevention of public nuisance.

- a) **At least one door supervisor is needed through the day time.** The venue and indeed Ivegate has a poor history with regard to the behaviour of day time drinkers and given Bradford already has significant issues in keeping retail units open, and any move which results in drunkenness, disorder and street urination is only going to drive trade away. The Co-op bank uses the Ivegate entrance specifically for elderly and disabled customers who would be intimidated by such scenes.
- b) **The variation as proposed leaves a gap between 23:00 and 00:00hrs.** The variation needs clarification. Clearly an adequate number of door staff need to be on duty at this time.
- c) **The door supervisors do not have sufficient numbers to contain order at the current time.** In recent weeks and months, fights between Funkys patrons and general disorder have been a significant concern. If anything the door staff needs increasing and certainly should not be decreased. Funkys has made a conscious choice to not maintain a dress code and to target at younger drinkers, so it has created a problem that it should take the responsibility to control.
- d) **The hours for the presence of door staff need to specified as 1 hour after the official closing time.** As the withdrawal of door staff at the official closing time is occurring whilst patrons are still drinking up and entering and exiting the premises, door staff need to be present until the doors are physically locked and the external lights are turned off.

Once again this proposed variation will have a negative impact on the Licensing objectives and principles.

Appendix A)

A copy of a Facebook e-mail sent from Funkys to the profile of a 16 year old in Bradford. Andrew Taiwo is the Facebook group promoter for Funkys bassline events.

→ Andrew Taiwo invited you to the event "Basskings @ FUNKYS - 24th OCTOBER"...

Facebook sent it to me on Oct 14, 2008, 1:04 PM



Andrew invited you to "Basskings @ FUNKYS - 24th OCTOBER" on 24 October at 22:00.

Event: Basskings @ FUNKYS - 24th OCTOBER

"YES BASSLINE RAVERS"

what: Club Party

Host: Basslineblast

Start Time: 24 October at 22:00

End Time: 25 October at 03:00

where: Funkys nightclub

To see more details and RSVP, follow the link below:

<http://www.facebook.com/n/?event.php&eid=31859628563>

Thanks,

The Facebook Team

The Myspace page maintained by Funkys promoter is:

http://www.myspace.com/bfd_bassline_blast

From here he is activity promoting events to local youths as young as 16, example screen shots are shown (in case the flyers are deleted once the objection is made):

brap!! ISONNNNN ;)!!

Female
16 years old
BRADFORD, Midlands
United Kingdom

Last Login: 8/28/2008

Mood: tired 😊
View My: Pics |
Videos

This girl's page has had a flyer posted, unsurprisingly there is no age or dress code specified on any of the Funkys flyers.

DERA+AIDEN

Oct 11 2008 10:27 AM



This comment was sent by your friend via the Elven Blood app. To block this app and all communications from it, click [Here](#).

Join my party in Elven Blood, a new fantasy RPG on MySpace! Party up and let's become the most powerful elven force in the realm!
Join DERA+AIDEN's party!



BASSKINGS @
FUNKYS -
26TH SEP

Sep 23 2008 1:52 PM





NEW NIGHT @ FUNKY'S NIGHTCLUB BRADFORD

<<<<<<26TH SEPTEMBER>>>>>

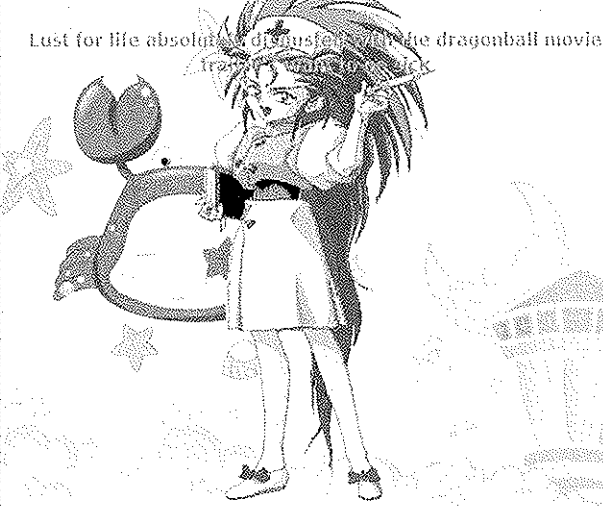

And another 16 year old:

<p>Lust for life</p>  <p>"Gangsta rats in the hood"</p> <p>Female 16 years old BRADFORD, Northeast United Kingdom</p> <p>Last Login: 10/26/2008</p> <p>Mood: disgusted ☹</p> <p>View My: Pics Videos</p>	<p>Lust for life absolutely disgusted with the dragonball movie</p> 
 <p>MySpace URL: http://www.myspace.com/bigendysbrowntown</p>	<p>Lust for life's Latest Blog Entry</p> <p>[Subscribe to this Blog]</p> <p>dsbhrh (view more)</p> <p>The Trials and Tribulations of an Unpredictable Foreskin (view more)</p> <p>Pointless conversation with mico (view more)</p> <p>Chris (view more)</p> <p>Rock the boat in my pants (view more)</p>

And another Bassline flyer:

gerring evicta again, ring me
0770279986

BASSKINGS @ FUNKYS Sep 24 2008 12:22 PM
- 26TH SEP

NEW NIGHT @ FUNKY'S NIGHTCLUB
BRADFORD

BBBBBBBB<<<<<26TH SEPTEMBER>>>>>

BASS KINGS
24TH OCTOBER
@ FUNKYS

BASS KINGS
24TH OCTOBER

Other examples:

Flyers have been sent to the following youngsters	Age
http://profile.myspace.com/index.cfm?fuseaction=user.viewprofile&friendid=72160388	16
http://profile.myspace.com/index.cfm?fuseaction=user.viewprofile&friendID=77067693	17
http://profile.myspace.com/index.cfm?fuseaction=user.viewprofile&friendid=128504822	17
http://profile.myspace.com/index.cfm?fuseaction=user.viewprofile&friendid=160970014	17
http://www.myspace.com/donkeyfly	17
http://profile.myspace.com/index.cfm?fuseaction=user.viewprofile&friendid=202598307	17
http://profile.myspace.com/index.cfm?fuseaction=user.viewprofile&friendID=81154912	17
http://profile.myspace.com/index.cfm?fuseaction=user.viewprofile&friendid=31260568	17
http://profile.myspace.com/index.cfm?fuseaction=user.viewprofile&friendid=214286418	17
http://profile.myspace.com/index.cfm?fuseaction=user.viewprofile&friendID=139615805	17
http://profile.myspace.com/index.cfm?fuseaction=user.viewprofile&friendid=65333346	16
http://www.myspace.com/bigendysbrowntown	16
http://profile.myspace.com/index.cfm?fuseaction=user.viewprofile&friendid=135645334	17
http://www.myspace.com/xxx_honor_xxx	17

Here is the complete flyer, back and front confirming there is no age specified nor any dress code.

BASS KINGS
24TH OCTOBER
@ FUNKYS

JDE - Q
SEAN COY
BROWNY
RACKY S
TODD S
MYERS
TOP DJ'S

FUNKYS FUNKYS FUNKYS

@ FUNKYS - 24TH OCTOBER
PESGATE - BRADFORD - BD1 1SW - BRADFORD TOWN CENTRE, B4 KFC

DON'T FORGET!

Join the funkys textlist
to get your **FREE** txt
reminder!!

TEXT "BASSKINGS"
TO
07866954538

WWW.FUNKYSNIGHTCLUB.COM

SPONSORED BY

www.tdffashion.co.uk
"Fashion Heaven 24/7"

FUNKYS NIGHTCLUB - BRADFORD - BD1 1SW

Appendix B) The single entrance/exit to the apartment is blocked by a van and Funkys patrons, who are also carrying a street barricade.



Flat 4
Ivebridge House
Market Street
Bradford
BD1 1NE

30 October 2008

To whom it may concern:

Re: Funkys Nightclub, Ivegate, Bradford BD1 1SW

On behalf of Bradford City Centre Residents' Association (BCCRA) I write to object to the application by the licensee of the above premises – Derek Greenaway – for a substantial variation to the conditions of the existing license. Our organisation is recognised by Bradford Metropolitan District Council and by West Yorkshire Police as representing all those who live within the regeneration boundary.

This boundary takes in the residential area in which Funkys Nightclub is situated: apartment blocks which would be directly affected by relaxing the present licensing conditions include Landmark House facing onto Bridge Street, Ivebridge House on Market Street, Prudential Buildings on Ivegate, The Empress on Sunbridge Road and the flats at 49 Bank Street.

BCCRA would like to take this opportunity to acknowledge the excellent work of West Yorkshire Police in reducing criminal activity throughout the city centre, and the similarly excellent work of Bradford Metropolitan District Council and Bradford Centre Regeneration in improving the public domain.

Public Safety

"Derek Greenaway, the premises license holder said "There will be no baseline [sic] at all, because baseline sadly causes problems in Halifax, Leeds and all over the place."

(Telegraph & Argus, 1/11/07)

This assertion is in line with a report by the Yorkshire BBC television programme Inside Out entitled '*Bassline and Gang Culture*' (18/09/07). BCCRA believes that it is essential that a strong presence of SIA registered doormen is maintained at all times in any venue electing to hold bassline events, and would therefore not support the proposed removal of condition 22.

The Protection of Children from Harm

The licensee's undertaking to stop bassline events did not last long: just three months later the club hosted '*Stush meets Bassline Flavaz*'. BCCRA is concerned that this event was advertised as suitable for over 18s, flouting Funkys' over 21s license (www.clubtickets.com, 16/02/08).

We further understand that evidence will be presented to the panel suggesting that events are being actively promoted to even younger individuals. BCCRA would ask that this allegation is investigated by the police before any variation to the present licensing restrictions is authorised.

The Prevention of Crime & Disorder

"Bassline music seems to attract people who have a real liking for serious violence. Most of the firearms incidents at nightclubs in Sheffield would be around the bassline scene," says Inspector Neil Mutch.

(www.bbc.co.uk, 18/09/07)

In August Club Icon on Westgate, BD1, had its license revoked following a fatal shooting. The venue held regular bassline events and was known amongst locals for disturbances (Telegraph & Argus, 26/08/08). There are indications that Funkys Nightclub is attracting similarly unpleasant patrons, with one clubber attacking a member of staff so violently that

"Licensee Derek Greenaway ... said Mr Ellison's injuries were the worst he had seen in 15 years working in the pub and club trade."

(Telegraph & Argus, 13/05/08)

We would also request that the panel considers that Ivegate is acknowledged by Bradford Metropolitan District Council as a magnet for substance abusers, such that it has recently been necessary to install a sharps depository. BCCRA understands that allegations of overt drug dealing to patrons of Funkys Nightclub are the subject of an ongoing investigation by West Yorkshire Police. We therefore ask that the police are allowed to complete their investigations before any variation to the present licensing restrictions is authorised.

The Prevention of Public Nuisance

In the evenings Market Street has historically been a surprisingly peaceful place to live. However, I have personally witnessed several late night scuffles on the corner of Market Street and Ivegate this summer – a substantial rise on previous years. There has also been an increase in noise in the early hours of the morning as clearly inebriated patrons depart from licensed premises.

Whilst BCCRA does not attribute these problems to any one establishment, it is intuitive that extending the opening hours, sale of alcohol and entertainment license of any of the nearby premises would prolong the period of the disturbance suffered by local residents.

I trust our objections will meet with the panel's approval.

Yours sincerely

Jennifer Barclay
Bradford City Centre Residents' Association