

Report of the Assistant Director Environmental & Regulatory Services to the meeting of the Keighley/Shipley Area Licensing Panel to be held on 14 November 2012.

D

Subject:

Application for a Premises Licence for Tucos, 54 Kirkgate, Silsden.

Summary statement:

Application for a new premises licence for the provision of late night refreshment.

John Major
Assistant Director
Environmental & Regulatory Services

Portfolio:

Environment & Waste Management

Report Contact: Melanie McGurk
Senior Licensing Officer
Phone: (01274) 431873
E-mail: melanie.mcgurk@bradford.gov.uk

Overview & Scrutiny Area:

**Environment & Waste Management
Safer & Stronger Communities**



1. SUMMARY

The application is for the grant of a Premises Licence for the provision of late night refreshment.

2. BACKGROUND

2.1 The applicant

Mr Mohammed Azeem

A copy of the application is included at Appendix 1.

2.2 The Premises

Tucos, 54 Kirkgate, Silsden.

2.3 Application

The application is for the grant of a Premises Licence for the provision of late night refreshment

Hours of licensable activities:

Sunday to Thursday:	23.00 to 00.00
Friday & Saturday:	23.00 to 03.00

Hours of opening:

Sunday to Thursday:	17.00 to 00.00
Friday & Saturday:	17.00 to 03.00

2.4 Steps proposed by the applicant to address the Licensing Objectives

a) Prevention of crime and disorder will be achieved by;

Provision of adequate lighting.
Communication links to other licensed premises.
Working closely to local PC Turnball or local PC Officer. Have links to local police office.
Use of social networking to keep community aware of any crime or disorder.

b) Public safety will be achieved by;

Seating arrangements.

c) Prevention of public nuisance will be achieved by;

Daily litter clearance.
Notices to ask patrons to leave quietly.

No use of external area 11pm.

The use of social networking site to promote good relations with public.

d) Protection of children from harm will be achieved by;

Requirements for children under 16 to be accompanied by adult. Notices stating above after 11pm.

e) General – all four licensing objectives

Keeping close links with local Police Authority and local Police Officer. Keeping premises clean and tidy and free from nuisance. Daily litter clearance. Polite notices to keep public aware and considerate to other people. Keeping close links with all our customers through social networking and local website.

2.5 Relevant Representations Received

Responsible Authority

Environmental Health – A representation has been received from the Environmental Health Officer who has concerns that the extended hours could result in adverse impacts on the neighbourhood, with patrons causing noise and disturbance due to the comings and goings at the premises late at night. In order to address the prevention of public nuisance objective, the officer had recommended that the business operates within the hours stated on the current planning consent which are as follows;

Sunday to Thursday:	08.00 to 23.30
Friday & Saturday:	08.00 to Midnight

A copy of the representation is attached at Appendix 2.

Individual, Body or Business

A letter of representation has been received from a local resident. The representation raises concerns about noise nuisance due to increased hours. Concern is also raised about litter problems and food being dropped or thrown on the road.

The letter of representation is attached at Appendix 3.

3. OVERVIEW AND SCRUTINY COMMITTEE CONSIDERATION

Not applicable.

4. OTHER CONSIDERATIONS

Legal Appraisal

4.1 The Licensing Act 2003 requires the Council to carry out its various licensing functions so as to promote the following four licensing objectives:

- a) the prevention of crime and disorder
 - b) public safety
 - c) the prevention of public nuisance
 - d) the protection of children from harm
- 4.2 The Council must also have regard to the guidance issued by the Department of Culture Media and Sport under Section 182 of the Licensing Act 2003. Regard must also be taken of the Council's statement of Licensing Policy for the District.
- 4.3 Where it is decided it is necessary to depart from the statutory guidance or the Licensing Policy on the merits of a particular case; then special reasons justifying this must be given that can be sustained.
- 4.4 Only "relevant representations" by or expressly on behalf of a defined "interested party" or "responsible authority" can be taken into account. In order to be "relevant" a representation must fairly relate to achieving a licensing objective. If it does not, it must be discounted.
- 4.5 Any licensing conditions that Members may propose attaching must also relate to achieving one of the licensing objectives; be tailored to the actual premises and style of licensable activity; must be reasonably achievable by the applicant and in his/her control.

Statement of Policy Issues

- 4.6.1 The following parts of the Licensing Policy are of particular importance; Part 6 (prevention of public nuisance).
- 4.7 The Annexes to the Policy sets out various types of model condition that could be considered.

5. OPTIONS

- 5.1 Members may:
- (a) Grant a premises licence as applied for subject to any mandatory conditions and the precautions specified in the operating schedule submitted.
 - (b) Grant a premises licence subject to such additional conditions relating to achievement of the licensing objectives as members think fit; or
 - (c) Refuse the application for a premises licence.
- 5.2 Should the applicant or any other party to the hearing feel aggrieved at any decision with regard to the licence or to any conditions or restrictions attached by Members they may appeal to the Magistrates Court.

6. FINANCIAL & RESOURCE APPRAISAL

There are no apparent finance or resource implications.

7. RISK MANAGEMENT

There are no apparent risk management implications.

8. LEGAL APPRAISAL

Referred to in part 4 of this report.

9. OTHER IMPLICATIONS

9.1 EQUAL RIGHTS

There are no apparent equal rights implications.

9.2 SUSTAINABILITY IMPLICATIONS

There are no apparent sustainability implications.

9.3 GREENHOUSE GAS EMISSIONS IMPACTS

There are no apparent greenhouse gas emissions impacts.

9.4 COMMUNITY SAFETY IMPLICATIONS

When determining the application the Licensing Authority is required to pay due regard to the licensing objectives referred to in 4.1 of this report.

9.5 HUMAN RIGHTS ACT

The following rights are applicable:

Article 1 First Protocol to the Convention – Right to peaceful enjoyment of possessions subject to the state's right to control the use of property in accordance with the general interest. The Council's powers set out in the recommendations fall within the states right. A fair balance must be struck between public safety and the applicant's rights.

Article 6 – A procedural right to a fair hearing. As refusal of the application is an option, adherence to the Panels' usual procedure of affording a hearing to the applicant is very important. The applicant should also be able to examine the requirements of the fire authority. If the decision is to refuse then reasons should be given.

9.6 TRADE UNION

Not applicable

9.7 WARD IMPLICATIONS

Ward Councillors have been notified of receipt of the application.

10. NOT FOR PUBLICATION DOCUMENTS

None.

11. RECOMMENDATIONS

Members are invited to consider the information and documents referred to in this report and, after hearing interested parties, determine the related application.

12. APPENDICES

1. Application form received 20 September 2012.
2. Representation from Environmental Health.
3. Letter of representation. The signatures have been removed from these documents. The original correspondence has been checked by Licensing Officers to confirm that the letters have been signed. Original letters will be available for Members' inspection at the meeting.

13. BACKGROUND DOCUMENTS

Application form, plan etc.

Card payment
emailed to R.A's 20/9/12

City of Bradford Metropolitan District Council

www.bradford.gov.uk

Licensing Team, 6th Floor North, Jacobs Well, Bradford, BD1 5RW

Application for a premises licence to be granted
under the Licensing Act 2003

PLEASE READ THE FOLLOWING INSTRUCTIONS FIRST

Before completing this form please read the guidance notes at the end of the form. If you are completing this form by hand please write legibly in block capitals. In all cases ensure your answers are inside the boxes and written in black ink. Use additional sheets if necessary. You may wish to keep a copy of the completed form for your records.

I/We MOHAMMED AZEEM T/As TUCOS
(Insert name(s) of applicant) apply for a premises licence under section 17 of the Licensing Act 2003 for the premises described in Part 1 below (the premises) and I/we are making this application to you as the relevant licensing authority in accordance with section 12 of the Licensing Act 2003

Part 1 – Premises Details

Postal address of premises or, if none, ordnance survey map reference or description <u>TUCOS</u> <u>54 KIRK GATE</u> <u>SILSDEN, WEST YORKSHIRE</u>	
Post town <u>BRADFORD</u>	Post code <u>BD20 0AL</u>

Telephone number at premises (if any) 01535 655559

Non domestic rateable value of premises £ 3000.00 3,400

Band A

Part 2 – Applicant Details

Please state whether you are applying for a Premises Licence as:

	Please tick	Yes	
a) an individual or individuals*	<input checked="" type="checkbox"/>		please complete section (A)
b) a person other than an individual*			
i. as a limited company	<input type="checkbox"/>		please complete section (B)
ii. as a partnership	<input type="checkbox"/>		please complete section (B)
iii. as an unincorporated association or	<input type="checkbox"/>		please complete section (B)
iv. Other (for example a statutory corporation)	<input type="checkbox"/>		please complete section (B)
c) a recognised club	<input type="checkbox"/>		please complete section (B)
d) a charity	<input type="checkbox"/>		please complete section (B)
e) the proprietor of an educational establishment	<input type="checkbox"/>		please complete section (B)
f) a health service body	<input type="checkbox"/>		please complete section (B)
g) a person who is registered under Part 2 of the Care Standards Act 2000 (c14) in respect of an independent hospital	<input type="checkbox"/>		please complete section (B)

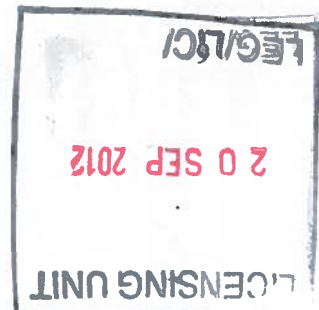

g) a person who is registered under Chapter 2 of part 1 of the Health and Social Care Act 2008 in respect of the carrying on of a regulated activity (within the meaning of that Part) in an independent hospital in England

please complete section (B)

h) the chief officer of police of a police force in England and Wales

please complete section (B)

Please tick Yes

*If you are applying as a person described in (a) or (b) please confirm:

- I am carrying on or proposing to carry on a business which involves the use of the premises for licensable activities; or

I am making the application pursuant to a

- Statutory function; or
- A function discharged by virtue of Her Majesty's prerogative

(A) INDIVIDUAL APPLICANTS (fill in as applicable)

Mr

Mrs

Miss

Ms

Other title
(for example, Rev)

Surname

First names

AZEEM

MOHAMMED

Please tick Yes

I am 18 years old or over

Current postal address if different from premises address

CARK ROAD
KEIGHLEY
WEST YORKSHIRE

Post Town

BRADFORD

Postcode

BD21 3BH

Daytime contact telephone number

Email address (optional)

EUCOS @ Live . Co . uk

SECOND INDIVIDUAL APPLICANT (if applicable)

Mr

Mrs

Miss

Ms

Other title
(for example, Rev)

Surname

First names

Please tick Yes

I am 18 years old or over

Current postal
address if different
from premises
address

Post Town

Postcode

Daytime contact telephone number

E-mail address (optional)

(B) OTHER APPLICANTS

Please provide name and registered address of applicant in full. Where appropriate please give any registered number. In case of a partnership or other joint venture (other than a body corporate), please give the name and address of each party concerned.

Name
Address
Registered number (where applicable)
Description of applicant (for example, partnership, company, unincorporated association etc.)
Telephone number (if any)
E-mail address (optional)

Part 3 - Operating Schedule

When do you want the premises licence to start?

Day	Month	Year

If you wish the licence to be valid only for a limited period, when do you want it to end?

Day	Month	Year

If 5000 or more people are expected to attend the premises at any one time, please state the number expected to attend

N/A

Please give a general description of the premises (please read guidance note 1)

TERRACED PROPERTY ADJOINING A PIZZA TAKE AWAY ON ONE SIDE & A COMPUTER REPAIR SHOP ON THE OTHERSIDE.

MAIN USE OF PREMISES IS A HOT FOOD TAKEAWAY - BURGER JOINT.

CONSISTS OF BASEMENT GROUND FLOOR GROUND FLOOR FRONT & 1ST FLOOR. (3 FLOORS IN TOTAL)

MIDDLE FLOOR WHICH IS GROUND FLOOR FRONT WILL BE USED FOR LICENSABLE ACTIVITIES.

If 5,000 or more people are expected to attend the premises at any one time, please state the number expected to attend

--

What licensable activities do you intend to carry on from the premises?
(Please see sections 1 and 14 of the Licensing Act 2003 and Schedule 1 and 2 to the Licensing Act 2003)

Provision of regulated entertainment

Please tick ✓ Yes

- | | |
|---|--------------------------|
| a) plays (if ticking yes, fill in box A) | <input type="checkbox"/> |
| b) films (if ticking yes, fill in box B) | <input type="checkbox"/> |
| c) indoor sporting events (if ticking yes, fill in box C) | <input type="checkbox"/> |
| d) boxing or wrestling entertainment (if ticking yes, fill in box D) | <input type="checkbox"/> |
| e) live music (if ticking yes, fill in box E) | <input type="checkbox"/> |
| f) recorded music (if ticking yes, fill in box F) | <input type="checkbox"/> |
| g) performance of dance (if ticking yes, fill in box G) | <input type="checkbox"/> |
| h) anything of a similar description to that falling within (e), (f) or (g) (if ticking yes, fill in box H) | <input type="checkbox"/> |

Provision of entertainment facilities for:

- | | |
|---|--------------------------|
| i) making music (if ticking yes, fill in box I) | <input type="checkbox"/> |
| j) dancing (if ticking yes, fill in box J) | <input type="checkbox"/> |
| k) entertainment of a similar description to that falling within (i) or (j) (if ticking yes, fill in box K) | <input type="checkbox"/> |

Provision of late night refreshment (if ticking yes, fill in box L)

Sale by retail of alcohol (if ticking yes, fill in box M)

In all cases complete boxes N, O and P

A

Plays Standard days and timings (please read guidance note 6)			Will the performance of a play take place indoors or outdoors or both – please tick (✓) (please read guidance note 2)	Indoors		
Day	Start	Finish		Outdoors		
Mon				Please give further details here (please read guidance note 3)	Both	
Tue						
Wed			State any seasonal variations for performing plays (please read guidance note 4)			
Thur						
Fri			Non standard timings. Where you intend to use the premises for the performance of plays at different times to those listed in the column on the left, please list (please read guidance note 5)			
Sat						
Sun						

B

Films Standard days and timings (please read guidance note 6)			Will the exhibition of a films take place indoors or outdoors or both – please tick (✓) (please read guidance note 2)	Indoors		
Day	Start	Finish		Outdoors		
Mon				Please give further details here (please read guidance note 3)	Both	
Tue						
Wed			State any seasonal variations for the exhibition of films (please read guidance note 4)			
Thur						
Fri			Non standard timings. Where you intend to use the premises for the exhibition of films at different times to those listed in the column on the left, please list (please read guidance note 5)			
Sat						
Sun						

C

Indoor sporting events Standard days and timings (please read guidance note 6)			Please give further details (please read guidance note 3)
Day	Start	Finish	
Mon			State any seasonal variations for indoor sporting events (please read guidance note 4)
Tue			
Wed			Non standard timings. Where you intend to use the premises for indoor sporting events at different times to those listed in the column on the left, please list. (please read guidance note 5)
Thur			
Fri			
Sat			
Sun			

D

Boxing or wrestling entertainment Standard days and timings (please read guidance note 6)			Will the boxing or wrestling entertainment take place indoors or outdoors or both – please tick (✓) (please read guidance note 2)	Indoors	
Day	Start	Finish		Outdoors	
Mon			Please give further details here (please read guidance note 3)	Both	
Tue					
Wed			State any seasonal variations for the boxing or wrestling entertainment (please read guidance note 4)		
Thur					
Fri			Non standard timings. Where you intend to use the premises for boxing or wrestling entertainment at different times to those listed in the column on the left, please list. (please read guidance note 5)		
Sat					
Sun					

E

Live music Standard days and timings (please read guidance note 6)			Will the performance of live music take place indoors or outdoors or both – please tick (✓) (please read guidance note 2)	Indoors	
Day	Start	Finish		Outdoors	
Mon			Please give further details here (please read guidance note 3)	Both	
Tue					
Wed				State any seasonal variations for the performance of live music (please read guidance note 4)	
Thur					
Fri			Non standard timings. Where you intend to use the premises for the performance of live music at different times to those listed in the column on the left, please list. (Please read guidance note 5)		
Sat					
Sun					

F

Recorded music Standard days and timings (please read guidance note 6)			Will the playing of recorded music take place indoors or outdoors or both – please tick (✓) (please read guidance note 2)	Indoors	
Day	Start	Finish		Outdoors	
Mon			Please give further details here (please read guidance note 3)	Both	
Tue					
Wed			State any seasonal variations for the playing of recorded music (please read guidance note 4)		
Thur					
Fri			Non standard timings. Where you intend to use the premises for the playing of recorded music at different times to those listed in the column on the left, please list. (please read guidance note 5)		
Sat					
Sun					

G

Performance of dance Standard days and timings (please read guidance note 6)			Will the performance of dance take place indoors or outdoors or both – please tick (✓) (please read guidance note 2)	Indoors	
Day	Start	Finish		Outdoors	
Mon				Both	
Tue					
Wed					
Thur					
Fri					
Sat					
Sun					

H

Anything of a similar description to that falling within (e), (f) or (g) Standard days and timings (please read guidance note 6)			Please give a description of the type of entertainment you will be providing	Indoors	
Day	Start	Finish		Outdoors	
Mon			Will this entertainment take place indoors or outdoors or both – please tick (✓) (please read guidance note 2)	Both	
Tue					
Wed					
Thur					
Fri					
Sat					
Sun					

Provision of facilities for making music Standard day and timings (please read guidance note 6)			Please give a description of the facilities for making music you will be providing.	
Day	Start	Finish	Will the facilities for making music be indoors or outdoors or both – please tick (✓) (please read guidance note 2)	Indoors
				Outdoors
			Both	
Mon			Please give further details here (please read guidance note 3)	
Tue				
Wed			State any seasonal variations for the provision of facilities for making music (please read guidance note 4)	
Thur				
Fri			Non standard timings. Where you intend to use the premises for the provision of facilities for making music at different times to those listed in the column on the left, please list. (please read guidance note 5)	
Sat				
Sun				

J

Provision of facilities for dancing Standard days & timings (please read guidance note 6)			Will the facilities for dancing be indoors or outdoors or both – please tick (✓) (please read guidance note 2)	
Day	Start	Finish		Indoors
				Outdoors
			Both	
Mon			Please give a description of the facilities for dancing you will be providing	
Tue			Please give further details here (please read guidance note 3)	
Wed			State any seasonal variations for providing dancing facilities (please read guidance note 4)	
Thur				
Fri			Non standard timings. Where you intend to use the premises for the provision of facilities for dancing at different times to those listed in the column on the left, please list. (please read guidance note 5)	
Sat				
Sun				

K

Provision of facilities for entertainment of a similar description to that falling within (i) or (j) Standard days and timings (please read guidance note 6)			Please give a description of the type of entertainment facility you will be providing	Will the entertainment facility be place indoors or outdoors or both – please tick (✓) (please read guidance note 2)	
Day	Start	Finish		Indoors	Outdoors
Mon			Please give further details here (please read guidance note 3)	Both	
Tue					
Wed			State any seasonal variations for the provisions of facilities for entertainment of a similar description to that falling within (i) or (j) (please read guidance note 4)		
Thur					
Fri			Non standard timings. Where you intend to use the premises for the provision of facilities for entertainment of a similar description to that falling within (i) or (j) at different times to those listed in the column on the left, please list. (please read guidance note 5)		
Sat					
Sun					

L

Late night refreshment Standard days and timings (please read guidance note 6)			Will the provision of late night refreshment take place indoors or outdoors or both – please tick (✓) (please read guidance note 2)	Indoors	
Day	Start	Finish		Outdoors	Both
Mon	23.00	00.00	Please give further details here (please read guidance note 3)	Outdoors	✓
Tue	23.00	00.00			
Wed	23.00	00.00	State any seasonal variations for the provision of late night refreshment (please read guidance note 4) BANK HOLIDAYS } 23.00 To 03.00 CHRISTMAS EVE } NEW YEARS EVE }		
Thur	23.00	00.00			
Fri	23.00	03.00	Non standard timings. Where you intend to use the premises for the provision of late night refreshment at different times to those listed in the column on the left, please list. (please read guidance note 5)		
Sat	23.00	03.00			
Sun	23.00	00.00			

M

Sale of alcohol Standard days and timings (please read guidance note 6)			Will the sale of alcohol be for consumption on or off the premises or both – please tick (✓) (please read guidance note 7)	On the premises	
				Off the premises	
				Both	
Day	Start	Finish	State any seasonal variations for the sale of alcohol (please read guidance note 4)		
Mon					
Tue					
Wed					
Thur					
Fri					
Sat					
Day	Start	Finish	Non standard timings. Where you intend to use the premises for the sale of alcohol at different times to those listed in the column on the left, please list. (please read guidance note 5)		
Sun					

State the name and details of the individual whom you wish to specify on the licence as premises supervisor
Name
Address SKIPTON ROAD KEIGHLEY WEST YORKSHIRE
Postcode BD21 2SY
Personal licence number (if known)
Issuing licensing authority (if known)

N

Please highlight any adult entertainment or services, activities, other entertainment or matters ancillary to the use of the premises that may give rise to concern in respect of children (please read guidance note 8)

N/A.

O

Hours premises are open to the public Standard days and timings (please read guidance note 6)			State any seasonal variations (please read guidance note 4)
Day	Start	Finish	
Mon			Non standard timings. Where you intend to open the premises to be open to the public at different times from those listed in the column on the left, please list. (please read guidance note 5)
Tue			
Wed			
Thur			
Fri			
Sat			
Sun			

P

Describe the steps you intend to take to promote the four licensing objectives:

a) General – all four licensing objectives (b, c, d, e) (please read guidance note 9)

KEEPING CLOSE LINKS WITH POLICE AUTHORITY & LOCAL POLICE OFFICER.
KEEPING PREMISES CLEAN & TIDY FROM LITTER & DAILY LITTER CLEARANCE
POLITE NOTICES TO KEEP PUBLIC AWARE & CONSIDERATE OF OTHERS.
KEEPING CLOSE LINKS WITH OUR CUSTOMERS THROUGH SOCIAL
MEDIA NETWORK, HIGHLIGHTING ANY ISSUES ON FACEBOOK.

b) The prevention of crime and disorder

PROVISION OF ADEQUATE LIGHTING.
COMMUNICATION LINKS TO OTHER LICENSED PREMISES.
WORKING CLOSELY WITH LOCAL POLICE & COUNCILOR.
USE OF SOCIAL NETWORKING TO KEEP PEOPLE AWARE ANY CRIME
OR DISORDER.

c) Public safety

SEATING ARRANGEMENTS

d) The prevention of public nuisance

DAILY LITTER CLEARANCE
NOTICES TO PATRONS TO LEAVE QUIETLY
USE OF FACEBOOK TO HIGHLIGHT & PROMOTE GOOD RELATIONS WITH
PUBLIC.

e) The protection of children from harm

REQUIREMENTS FOR CHILDREN UNDER 16 TO BE ACCOMPANIED BY
AN ADULT.
POLITE NOTICE TO THE ABOVE EFFECT.

- I have made or enclosed payment of the fee
- I have enclosed the plan of the premises
- I have sent copies of this application and the plan to responsible authorities and others where applicable
- I have enclosed the consent form completed by the individual I wish to be premises supervisor, if applicable
- I understand that I must now advertise my application
- I understand that if I do not comply with the above requirements my application will be rejected

✓
✓
✓
✓
✓
✓

IT IS AN OFFENCE, LIABLE ON CONVICTION TO A FINE UP TO LEVEL 5 ON THE STANDARD SCALE UNDER SECTION 158 OF THE LICENSING ACT 2003 TO MAKE A FALSE STATEMENT IN OR IN CONNECTION WITH THIS APPLICATION

Part 4 – Signatures (please read guidance note 10)

Signature of applicant or applicant’s solicitor or other duly authorised agent. (See guidance note 11). If signing on behalf of the applicant please state in what capacity.

Signature

Date 10/9/2012

Capacity owner

For joint applications signature of 2nd applicant or 2nd applicant’s solicitor or other authorised agent. (please read guidance note 12). If signing on behalf of the applicant please state in what capacity.

Signature

Date

Capacity

Contact Name (where not previously given) and postal address for correspondence associated with this application (please read guidance note 19)	
Post town	Post code
Telephone number (if any)	
If you would prefer us to correspond with you by e-mail, your e-mail address (optional)	

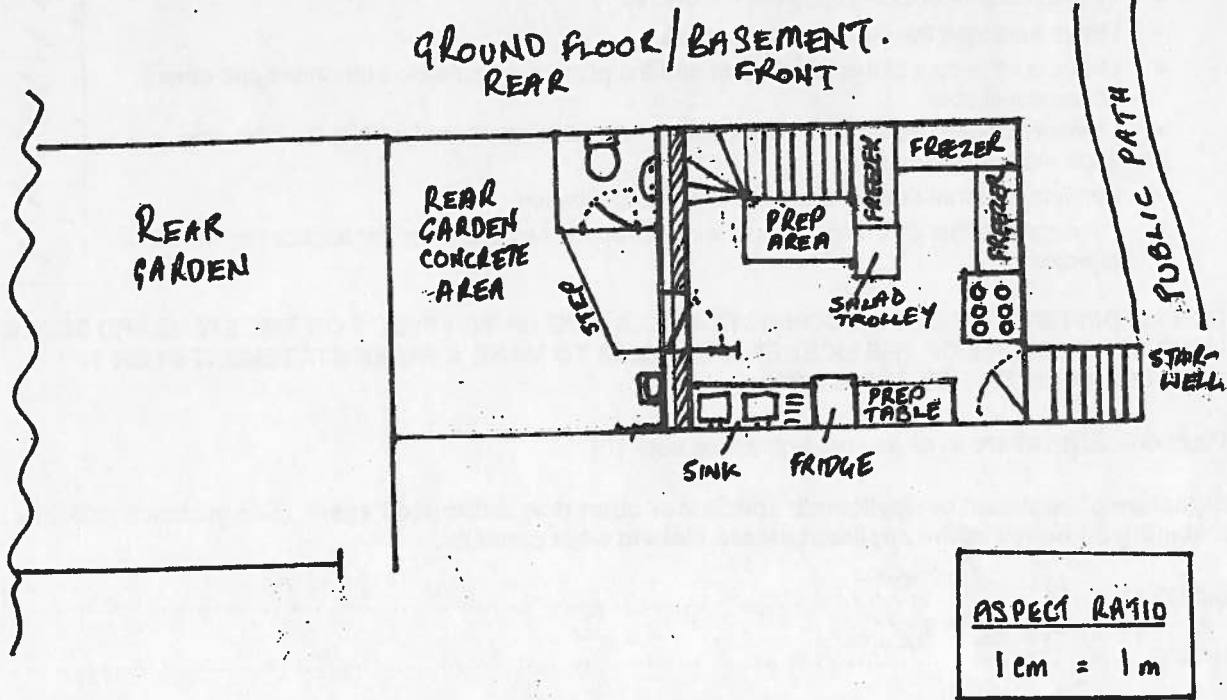

GROUND FLOOR FRONT
MAIN KITCHEN / COUNTER.

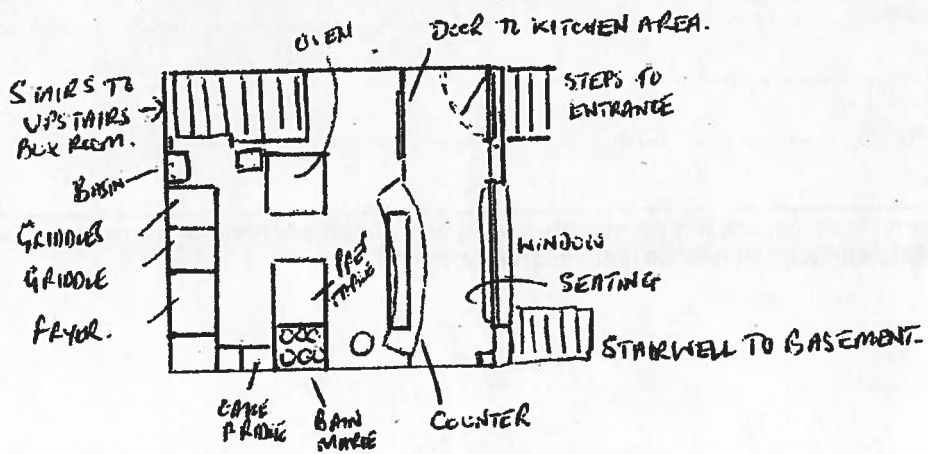

1st Floor
Box Room / Storage

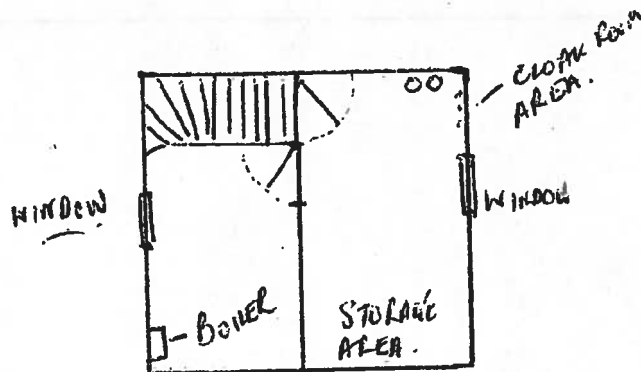

Melanie McGurk

From: Aliah Syed
Sent: 25 September 2012 15:18
To: Melanie McGurk
Cc: Frank Suadwa
Subject: RE: 'Tucos Takeaway' 54 Kirkkgate Silsden - Premises Licence Application - extension of hours (My Ref: ASY/ 327858)

Hello Melanie,

RE: 'Tucos Hot food Takeaway', 54 Kirkkgate Silsden - Licence application for extension of hours for hot food take-away.

I am writing to confirm that I have some concerns regarding the above premises licence application to extend opening hours to Midnight on any day and 3am on Fridays and Saturdays.

In my opinion, this could result in adverse impacts on the neighbourhood as a result of the potentially extended hours of noise and disturbance relating to the comings and goings to the premises. I would therefore recommend the refusal of an extension to the licensed opening hours.

In addition I must point out that the current Planning consents for this undertaking stipulate that the business must not operate between the hours of 11.30 pm and 8 am on Sunday to Thursday and 12.00 pm and 8 am on Fridays and Saturdays.

Kind Regards,

Aliah Syed

Environmental Health Officer

Pollution Team

6th Floor

Jacob's Well

Bradford

BD1 5RW

01274 434903

APP 3

LICENSING
6TH FLOOR

PLANNING DIVISION
RECEIVED
27 SEP 2012
DISTRIBUTION

1/18

Elliott St
Silsden.

26.9.

BDO ODP

I wish to complain that
Taco's - take away, on main
Road Silsden has applied to
open until 12 midnight

LICENSING UNIT
27 SEP 2012

This is not
The noise is an issue

The litter is another
litter from the take away
rarely gets past Elliott St as it
is, without any later opening!
The litter gets dropped full
of food, or thrown on the road
if we do not pick the rubbish

up from outside our homes
on a weekend, we have the
option of living in a rubbish
tip until the council pick
it up on a weekday.

Yours Sincerely



Kirkgate - Silsden - United Kingdom

