

Report of the Assistant Director Environmental & Regulatory Services to a Hearing before the Keighley/Shipley Area Licensing Panel to be held on 2 April 2012

Subject:

Application for Variation of a Premises Licence for Bargain Booze Plus, 59 Saltaire Road, Shipley.

Summary statement:

Application for variation to extend permitted hours for the sale of alcohol for consumption off the premises.

John Major
Assistant Director
Environmental & Regulatory Services

Report Contact: Melanie McGurk
Senior Licensing Officer
Phone: (01274) 431873
E-mail: melanie.mcgurk@bradford.gov.uk

Portfolio:

Environment & Waste Management

Improvement Committee Area:

Environment & Waste Management
Safer & Stronger Communities



2006-2007
Improving Rural Services
Empowering Communities



INVESTOR IN PEOPLE

Suzan Hemingway, Assistant Director Corporate Services (City Solicitor)



Ward: Shipley

1. SUMMARY

The application is for the variation of a premises licence to extend permitted hours for the sale of alcohol for consumption off the premises.

2. BACKGROUND

2.1 The applicants

Hardev Singh & Satinder Pal Singh. A copy of the application is attached at Appendix 1.

2.2 The Premises

Bargain Booze Plus, 59 Saltaire Road, Shipley.

2.3 Designated Premises Supervisor

Hardev Singh

2.4 Current Licence

The premises currently hold a Premises Licence with the following permitted hours;

Sale/supply of alcohol for consumption off the premises

Monday to Saturday:	08.00 to 23.00
Sunday:	10.00 to 22.30
Good Friday:	08.00 to 22.30
Christmas Day:	Noon to 15.00
Christmas Day:	19.00 to 22.30

A copy of the Licence is attached at Appendix 2.

2.5 Variation Application

The variation application has been submitted to extend permitted hours for the sale of alcohol

Sale/supply of alcohol

Monday to Sunday:	06.00 to 00.00
-------------------	----------------

2.6 Steps proposed by the applicant to address the Licensing Objectives

a) Prevention of crime and disorder will be achieved by;

No change to current operating schedule.

b) Public Safety will be achieved by;

No change to current operating schedule.

c) Prevention of public nuisance will be achieved by;

No change to current operating schedule.

d) Protection of children from harm will be achieved by;

No change to current operating schedule.

e) General – all four licensing objectives

No change to current operating schedule.

A copy of the operating schedule is attached at Appendix 3.

2.7 Relevant Representations Received

Interested Parties

Two letters of representation have been received from local residents. The representations raise concerns of anti-social behaviour and noise nuisance from youths congregating outside the premises. The residents also have concerns about broken glass and other litter left in the area.

The letters of representation are attached at Appendix 4.

3. OVERVIEW AND SCRUTINY COMMITTEE CONSIDERATION

Not applicable

4. OTHER CONSIDERATIONS

Legal Appraisal

4.1 The Licensing Act 2003 requires the Council to carry out its various licensing functions so as to promote the following four licensing objectives:

- a) The prevention of crime and disorder
- b) Public safety
- c) The prevention of public nuisance
- d) The protection of children from harm

4.2 The Council must also have regard to the guidance issued by the Department of Culture Media and Sport under Section 182 of the Licensing Act 2003. Regard must also be taken of the Council's statement of Licensing Policy for the District.

- 4.3** Where it is decided it is necessary to depart from the statutory guidance or the Licensing Policy on the merits of a particular case; then special reasons justifying this must be given that can be sustained.
- 4.4** Only “relevant representations” by or expressly on behalf of a defined “interested party” or “responsible authority” can be taken into account. In order to be “relevant” a representation must fairly relate to achieving a licensing objective. If it does not, it must be discounted.
- 4.5** Any licensing conditions that Members may propose attaching must also relate to achieving one of the licensing objectives; be tailored to the actual premises and style of licensable activity; must be reasonably achievable by the applicant and in his/her control.

Statement of Policy Issues

- 4.6** The following parts of the Licensing Policy are of particular importance; Part 4 (prevention of Crime and Disorder, Part 6 (prevention of Public Nuisance).
- 4.7** The Annexes to the Policy sets out various types of model condition that could be considered.

5. OPTIONS

5.1 Members may:

- (a) Vary the premises licence as applied for subject to any mandatory conditions and the precautions specified in the operating schedule submitted.
- (b) Vary the premises licence in whole or in part subject to such additional conditions relating to achievement of the licensing objectives as members think fit; or
- (c) Refuse to vary the premises licence.

- 5.2** Should the applicant or any other party to the hearing feel aggrieved at any decision with regard to the licence or to any conditions or restrictions attached by Members they may appeal to the Magistrates Court.

6. FINANCIAL & RESOURCE APPRAISAL

There are no apparent finance or resource implications.

7. RISK MANAGEMENT

There are no apparent risk management implications.

8. LEGAL APPRAISAL

Referred to in part 4 of this report.

9. OTHER IMPLICATIONS

9.1 EQUAL RIGHTS

There are no apparent equal rights implications.

9.2 SUSTAINABILITY IMPLICATIONS

There are no apparent sustainability implications.

9.3 GREENHOUSE GAS EMISSIONS IMPACTS

There are no apparent emissions implications.

9.4 COMMUNITY SAFETY IMPLICATIONS

When determining the application the Licensing Authority is required to pay due regard to the licensing objectives referred to in 4.1 of this report.

9.5 HUMAN RIGHTS ACT

The following rights are applicable:

Article 1 First Protocol to the Convention – Right to peaceful enjoyment of possessions subject to the state’s right to control the use of property in accordance with the general interest. The Council’s powers set out in the recommendations fall within the states right. A fair balance must be struck between public safety and the applicant’s rights.

Article 6 – A procedural right to a fair hearing. As refusal of the application is an option, adherence to the Panels’ usual procedure of affording a hearing to the applicant is very important. The applicant should also be able to examine the requirements of the fire authority. If the decision is to refuse then reasons should be given.

9.6 TRADE UNION

Not applicable

9.7. WARD IMPLICATIONS

Ward Councillors have been notified of receipt of the application.

10. NOT FOR PUBLICATION DOCUMENTS

None

11. RECOMMENDATIONS

Members are invited to consider the information and documents referred to in this report and, after hearing interested parties, determine the related application(s).

12. APPENDICES

1. Application form received on 14 February 2012.
2. Current Licence.
3. Operating Schedule
4. Letters of representation.

13. BACKGROUND DOCUMENTS

Application form, plan etc

Application to vary a premises licence under the Licensing Act 2003

PLEASE READ THE FOLLOWING INSTRUCTIONS FIRST

Before completing this form please read the guidance notes at the end of the form.
 If you are completing this form by hand please write legibly in block capitals. In all cases ensure that your answers are inside the boxes and written in black ink. Use additional sheets if necessary.
 You may wish to keep a copy of the completed form for your records.

I/We Hardev Singh & Satinder Pal Singh

(Insert name(s) of applicant)

being the premises licence holder, apply to vary a premises licence under section 34 of the Licensing Act 2003 for the premises described in Part 1 below

Premises licence number BD/PRA0560
--

Part 1 – Premises Details

Postal address of premises or, if none, ordnance survey map reference or description 59 Saltaire Road			
Post town	ShIPLEY	Post code	BD18 3JN

Telephone number at premises (if any)	01274 593452
Non-domestic rateable value of premises	£12750 ✓ 6f

Part 2 – Applicant details

Daytime contact telephone number			
E-mail address (optional)			
Current postal address if different from premises address	90 Hunters Park Avenue Clayton	12a Pentland Avenue Clayton	
Post Town	Bradford	Postcode	

Part 3 - Variation

Please tick yes

Do you want the proposed variation to have effect as soon as possible?

If not do you want the variation to take effect from

Day		Month		Year	

Please describe briefly the nature of the proposed variation (Please see guidance note 1)
Namely to re-locate the counter and to extend the hours for the sale of alcohol off the premises from 0600 to 0000 each day.

If your proposed variation would mean that 5,000 or more people are expected to attend the premises at any one time, please state the number expected to attend

N/A

Part 4 Operating Schedule

Please complete those parts of the Operating Schedule below which would be subject to change if this application to vary is successful.

Provision of regulated entertainment

Please tick yes

- a) plays (if ticking yes, fill in box A)
- b) films (if ticking yes, fill in box B)
- c) indoor sporting events (if ticking yes, fill in box C)
- d) boxing or wrestling entertainment (if ticking yes, fill in box D)
- e) live music (if ticking yes, fill in box E)
- f) recorded music (if ticking yes, fill in box F)
- g) performances of dance (if ticking yes, fill in box G)
- h) anything of a similar description to that falling within (e), (f) or (g) (if ticking yes, fill in box H)

Provision of entertainment facilities:

- i) making music (if ticking yes, fill in box I)
- j) dancing (if ticking yes, fill in box J)
- k) entertainment of a similar description to that falling within (i) or (j) (if ticking yes, fill in box K)

Provision of late night refreshment (if ticking yes, fill in box L)

Sale by retail of alcohol (if ticking yes, fill in box M)

In all cases complete boxes N, O and P

A

Plays Standard days and timings (please read guidance note 6)			<u>Will the performance of a play take place indoors or outdoors or both – please tick</u> (please read guidance note 2)	Indoors	<input type="checkbox"/>
				Outdoors	<input type="checkbox"/>
				Both	<input type="checkbox"/>
Day	Start	Finish	<u>Please give further details here</u> (please read guidance note 3)		
Mon					
Tue					
Wed			<u>State any seasonal variations for performing plays</u> (please read guidance note 4)		
Thur					
Fri					
			<u>Non standard timings. Where you intend to use the premises for the performance of plays at different times to those listed in the column on the left, please list</u> (please read guidance note 5)		
Sat					
Sun					

B

Films Standard days and timings (please read guidance note 6)			<u>Will the exhibition of films take place indoors or outdoors or both – please tick</u> (please read guidance note 2)	Indoors	<input type="checkbox"/>
				Outdoors	<input type="checkbox"/>
				Both	<input type="checkbox"/>
Day	Start	Finish	<u>Please give further details here</u> (please read guidance note 3)		
Mon					
Tue					
Wed			<u>State any seasonal variations for the exhibition of films</u> (please read guidance note 4)		
Thur					
Fri					
Sat					
Sun					

C

Indoor sporting events Standard days and timings (please read guidance note 6)			<u>Please give further details</u> (please read guidance note 3)	
Day	Start	Finish		
Mon			<u>State any seasonal variations for indoor sporting events</u> (please read guidance note 4)	
Tue				
Wed				
Thur				<u>Non standard timings. Where you intend to use the premises for indoor sporting events at different times to those listed in the column on the left, please list</u> (please read guidance note 5)
Fri				
Sat				
Sun				

D

Boxing or wrestling entertainments Standard days and timings (please read guidance note 6)			<u>Will the boxing or wrestling entertainment take place indoors or outdoors or both – please tick</u> (please read guidance note 2)	Indoors	<input type="checkbox"/>
				Outdoors	<input type="checkbox"/>
				Both	<input type="checkbox"/>
Day	Start	Finish	<u>Please give further details here</u> (please read guidance note 3)		
Mon					
Tue					
			<u>State any seasonal variations for boxing or wrestling entertainment</u> (please read guidance note 4)		
Wed					
Thur					
			<u>Non standard timings. Where you intend to use the premises for boxing or wrestling entertainment at different times to those listed in the column on the left, please list</u> (please read guidance note 5)		
Fri					
Sat					
Sun					

E

Live music Standard days and timings (please read guidance note 6)			Will the performance of live music take place indoors or outdoors or both – please tick (please read guidance note 2)	Indoors	<input type="checkbox"/>
				Outdoors	<input type="checkbox"/>
				Both	<input type="checkbox"/>
Day	Start	Finish	Please give further details here (please read guidance note 3)		
Mon					
Tue			State any seasonal variations for the performance of live music (please read guidance note 4)		
Wed					
Thur			Non standard timings. Where you intend to use the premises for the performance of live music at different times to those listed in the column on the left, please list (please read guidance note 5)		
Fri					
Sat					
Sun					

F

Recorded music Standard days and timings (please read guidance note 6)			<u>Will the playing of recorded music take place indoors or outdoors or both – please tick</u> (please read guidance note 2)	Indoors	<input type="checkbox"/>
				Outdoors	<input type="checkbox"/>
				Both	<input type="checkbox"/>
Day	Start	Finish	<u>Please give further details here</u> (please read guidance note 3)		
Mon					
Tue					
Wed			<u>State any seasonal variations for the playing of recorded music</u> (please read guidance note 4)		
Thur					
Fri			<u>Non standard timings. Where you intend to use the premises for the playing of recorded music at different times to those listed in the column on the left, please list</u> (please read guidance note 5)		
Sat					
Sun					

G

Performances of dance Standard days and timings (please read guidance note 6)			<u>Will the performance of dance take place indoors or outdoors or both – please tick</u> (please read guidance note 2)	Indoors	<input type="checkbox"/>
				Outdoors	<input type="checkbox"/>
				Both	<input type="checkbox"/>
Day	Start	Finish	<u>Please give further details here</u> (please read guidance note 3)		
Mon					
Tue			<u>State any seasonal variations for the performance of dance</u> (please read guidance note 4)		
Wed					
Thur			<u>Non standard timings. Where you intend to use the premises for the performance of dance at different times to those listed in the column on the left, please list</u> (please read guidance note 5)		
Fri					
Sat					
Sun					

H

<p>Anything of a similar description to that falling within (e), (f) or (g) Standard days and timings (please read guidance note 6)</p>			<p><u>Please give a description of the type of entertainment you will be providing</u></p>		
Day	Start	Finish	<p><u>Will this entertainment take place indoors or outdoors or both – please tick</u> (please read guidance note 2)</p>	Indoors	<input type="checkbox"/>
Mon				Outdoors	<input type="checkbox"/>
				Both	<input type="checkbox"/>
Tue			<p><u>Please give further details here</u> (please read guidance note 3)</p>		
Wed					
Thur			<p><u>State any seasonal variations for entertainment of a similar description to that falling within (e), (f) or (g)</u> (please read guidance note 4)</p>		
Fri					
Sat			<p><u>Non standard timings. Where you intend to use the premises for the entertainment of a similar description to that falling within (e), (f) or (g) at different times to those listed in the column on the left, please list</u> (please read guidance note 5)</p>		
Sun					

I

Provision of facilities for making music Standard days and timings (please read guidance note 6)			<u>Please give a description of the facilities for making music you will be providing</u>	
			<u>Will the facilities for making music be indoors or outdoors or both – please tick</u> (please read guidance note 2)	
			Indoors	<input type="checkbox"/>
			Outdoors	<input type="checkbox"/>
			Both	<input type="checkbox"/>
Day	Start	Finish	<u>Please give further details here</u> (please read guidance note 3)	
Mon				
Tue			<u>State any seasonal variations for the provision of facilities for making music</u> (please read guidance note 4)	
Wed				
Thur			<u>Non standard timings. Where you intend to use the premises for provision of facilities for making music at different times to those listed in the column on the left, please list</u> (please read guidance note 5)	
Fri				
Sat				
Sun				

J

Provision of facilities for dancing Standard days and timings (please read guidance note 6)			<u>Will the facilities for dancing be indoors or outdoors or both – please tick</u> (see guidance note 2)	Indoors <input type="checkbox"/>
				Outdoors <input type="checkbox"/>
				Both <input type="checkbox"/>
			<u>Please give a description of the facilities for dancing you will be providing</u>	
Day	Start	Finish		
Mon			<u>Please give further details here</u> (please read guidance note 3)	
Tue				
Wed			<u>State any seasonal variations for providing dancing facilities</u> (please read guidance note 4)	
Thur				
Fri			<u>Non standard timings. Where you intend to use the premises for the provision of facilities for dancing at different times to those listed in the column on the left, please list</u> (please read guidance note 5)	
Sat				
Sun				

K

Provision of facilities for entertainment of a similar description to that falling within i or j Standard days and timings (please read guidance note 6)			<u>Please give a description of the type of entertainment facility you will be providing</u>		
Day	Start	Finish	<u>Will the entertainment facility be indoors or outdoors or both – please tick</u> (please read guidance note 2)	Indoors	<input type="checkbox"/>
Mon				Outdoors	<input type="checkbox"/>
				Both	<input type="checkbox"/>
Tue			<u>Please give further details here</u> (please read guidance note 3)		
Wed					
Thur			<u>State any seasonal variations for the provision of facilities for entertainment of a similar description to that falling within i or j</u> (please read guidance note 4)		
Fri					
Sat			<u>Non standard timings. Where you intend to use the premises for the provision of facilities for entertainment of a similar description to that falling within i or j at different times to those listed in the column on the left, please list</u> (please read guidance note 5)		
Sun					

L

Late night refreshment Standard days and timings (please read guidance note 6)			Will the provision of late night refreshment <u>take place indoors or outdoors or both – please tick</u> (please read guidance note 2)	Indoors	<input type="checkbox"/>
				Outdoors	<input type="checkbox"/>
				Both	<input type="checkbox"/>
Day	Start	Finish			
Mon			Please give further details here (please read guidance note 3)		
Tue			State any seasonal variations for the provision of late night refreshment (please read guidance note 4)		
Wed			Non standard timings. Where you intend to use the premises for the provision of late night refreshment at different times, to those listed in the column on the left, please list (please read guidance note 5)		
Thur					
Fri					
Sat					
Sun					

M

Supply of alcohol Standard days and timings (please read guidance note 6)			Will the supply of alcohol be for consumption (Please tick box) (please read guidance note 7)	On the premises	<input type="checkbox"/>
Day	Start	Finish		Off the premises	<input checked="" type="checkbox"/>
Mon	0600	0000	State any seasonal variations for the supply of alcohol (please read guidance note 4) Good Friday 0600 - 0000 Christmas Day 0600 - 0000	Both	<input type="checkbox"/>
Tue	0600	0000			
Wed	0600	0000			
Thur	0600	0000	Non-standard timings. Where you intend to use the premises for the supply of alcohol at different times to those listed in the column on the left, please list (please read guidance note 5) None		
Fri	0600	0000			
Sat	0600	0000			
Sun	0600	0000			

N

Please highlight any adult entertainment or services, activities, other entertainment or matters ancillary to the use of the premises that may give rise to concern in respect of children (please read guidance note 8)

None

O

Hours premises are open to the public Standard days and timings (please read guidance note 6)			State any seasonal variations (please read guidance note 4) Good Friday 0600 - 0000 Christmas Day 0600 - 0000
Day	Start	Finish	Non standard timings. Where you intend the premises to be open to the public at different times from those listed in the column on the left, please list (please read guidance note 5) None
Mon	0600	0000	
Tue	0600	0000	
Wed	0600	0000	
Thur	0600	0000	
Fri	0600	0000	
Sat	0600	0000	
Sun	0600	0000	

Please identify those conditions currently imposed on the licence which you believe could be removed as a consequence of the proposed variation you are seeking
 Please remove the embedded licensing hours.

Please tick yes

- I have enclosed the premises licence
- I have enclosed the relevant part of the premises licence

If you have not ticked one of these boxes please fill in reasons for not including the licence, or part of it, below

Reasons why I have failed to enclose the premises licence or relevant part of premises licence

P Describe any additional steps you intend to take to promote the four licensing objectives as a result of the proposed variation:

a) General – all four licensing objectives (b,c,d,e) (please read guidance note 9)

No change to current operating schedule.

b) The prevention of crime and disorder

No change to current operating schedule.

c) Public safety

No change to current operating schedule.

d) The prevention of public nuisance

No change to current operating schedule.

e) The protection of children from harm

No change to current operating schedule.

Please tick yes

- I have made or enclosed payment of the fee
- I have sent copies of this application and the plan to responsible authorities and others where applicable
- I understand that I must now advertise my application
- I have enclosed the premises licence or relevant part of it or explanation
- I understand that if I do not comply with the above requirements my application will be rejected

IT IS AN OFFENCE, LIABLE ON CONVICTION TO A FINE UP TO LEVEL 5 ON THE STANDARD SCALE, UNDER SECTION 158 OF THE LICENSING ACT 2003 TO MAKE A FALSE STATEMENT IN OR IN CONNECTION WITH THIS APPLICATION

Part 5 – Signatures (please read guidance note 10)

Signature of applicant (the current premises licence holder) or applicant's solicitor or other duly authorised agent (please read guidance note 11). If signing on behalf of the applicant please state in what capacity.

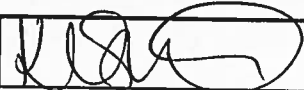
Signature	
Date	13 th February 2012
Capacity	Agents

Where the premises licence is jointly held signature of 2nd applicant (the current premises licence holder) or 2nd applicant's solicitor or other authorised agent (please read guidance note 12). If signing on behalf of the applicant please state in what capacity.

Signature	
Date	
Capacity	

Contact name (where not previously given) and address for correspondence associated with this application (please read guidance note 13)

Miss Kerry Smith
Bargain Booze Ltd
Unit 1
Weston Road
Crewe
Cheshire

Post town	Cheshire	Post code	CW1 6BP
-----------	----------	-----------	---------

Telephone number (if any)	01270 614744
---------------------------	--------------

If you would prefer us to correspond with you by e-mail your e-mail address (optional)	kerrysmith@bargainbooze.co.uk
--	-------------------------------

City of Bradford Metropolitan District Council

www.bradford.gov.uk

Licensing Act 2003
Premises Licence

BD/PRA0560

Date Issued: 18/11/2011

Part 1 - Premises Details

POSTAL ADDRESS OF PREMISES, OR IF NONE, ORDNANCE SURVEY MAP REFERENCE OR DESCRIPTION

Bargain Booze Plus

59 Saltaire Road, Shipley, West Yorkshire, BD18 3JN.

Telephone 01274 593452

WHERE THE LICENCE IS TIME LIMITED THE DATES

Not applicable

LICENSABLE ACTIVITIES AUTHORISED BY THE LICENCE

- the sale by retail of alcohol

THE TIMES THE LICENCE AUTHORISES THE CARRYING OUT OF LICENSABLE ACTIVITIES

Activity (and Area if applicable)	Description	Time From	Time To
M. The sale by retail of alcohol for consumption OFF the premises only	Monday to Saturday	8:00am	11:00pm
	Sunday	10:00am	10:30pm
	Good Friday	8:00am	10:30pm
	Christmas Day	Noon	3:00pm
	Christmas Day	7:00pm	10:30pm

THE OPENING HOURS OF THE PREMISES

Description	Time From	Time To

WHERE THE LICENCE AUTHORISES SUPPLIES OF ALCOHOL WHETHER THESE ARE ON AND / OR OFF SUPPLIES

- M. The sale by retail of alcohol for consumption OFF the premises only

Part 2

NAME, (REGISTERED) ADDRESS, TELEPHONE NUMBER AND EMAIL (WHERE RELEVANT) OF HOLDER OF PREMISES LICENCE

Hardev Singh	90 Hunters Park Avenue, Clayton, Bradford, West Yorkshire, BD14 6EW. Telephone 07878 284640
Satinder Pal Singh	12A Pentland Avenue, Clayton, Bradford, West Yorkshire, BD14 6JG. Telephone 01274 815101 or 07815526107

REGISTERED NUMBER OF HOLDER, FOR EXAMPLE COMPANY NUMBER, CHARITY NUMBER (WHERE APPLICABLE)

NAME, ADDRESS AND TELEPHONE NUMBER OF DESIGNATED PREMISES SUPERVISOR WHERE THE PREMISES LICENCE AUTHORISES THE SUPPLY OF ALCOHOL

Hardev SINGH	90 Hunters Park Avenue, Clayton, Bradford, West Yorkshire, BD14 6EW. Telephone 07878 284640
--------------	--

Licensing Act 2003
Premises Licence

BD/PRA0560
Date Issued: 18/11/2011

PERSONAL LICENCE NUMBER AND ISSUING AUTHORITY OF PERSONAL LICENCE HELD BY DESIGNATED PREMISES SUPERVISOR
WHERE THE PREMISES LICENCE AUTHORISES FOR THE SUPPLY OF ALCOHOL

Licence No. BD/PER2246

Issued by Bradford

ANNEXES

Annex 1 - Mandatory Conditions

1. No supply of alcohol may be made under the premises licence;-
 - (a) at a time when there is no designated premises supervisor in respect of the premises licence, or
 - (b) at a time when the designated premises supervisor does not hold a personal licence or his/her personal licence is suspended.
2. Every supply of alcohol under the premises licence must be made or authorised by a person who holds a personal licence.
3. (1) The premises licence holder or club premises certificate holder shall ensure that an age verification policy applies to the premises in relation to the sale or supply of alcohol.

(2) The policy must require individuals who appear to the responsible person to be under 18 years of age (or such older age as may be specified in the policy) to produce on request, before being served alcohol, identification bearing their photograph, date of birth and a holographic mark.

Embedded Conditions

4. The restrictions on permitted hours do not prohibit:
 - (a) During the first twenty minutes after permitted hours, the taking of alcohol from the premises, unless the alcohol is supplied or taken in an open vessel;
 - (b) The ordering of alcohol to be consumed off the premises or the despatch by the vendor of the alcohol so ordered;
 - (c) The sale of alcohol to a trader or club for the purposes of the trade or club;
 - (d) The sale or supply of alcohol to any canteen or mess, being a canteen in which the supply or sale of alcohol is carried out under the authority of the Secretary of State or an authorised mess of members of Her Majesty's Naval, Military or Air Forces
5. Alcohol shall not be sold in an open container or be consumed in the licensed premises.

Annex 2 - Conditions Consistent with Operating Schedule

All four Licensing Objectives:

None

The Prevention of Crime & Disorder:

None

Public Safety:

Date First Granted: 27/06/2005

(Annual Fee Date - Statutory Instrument 2005 No. 79 - Licensing Act 2003 (Fees) Regulations 2005)

Licensing Act 2003

Premises Licence

BD/PRA0560

Date Issued: 18/11/2011

ANNEXES continued ...

None

The Prevention of Public Nuisance:

None

The Protection of Children from Harm:

None

Annex 3 - Conditions attached after a hearing by the Licensing Authority

Not Applicable.

G:\Legal Services\LLC & Licensing\Licensing\DEV\TEMPLATE\LIC.STD\LICENCE CONDITIONS\BARGAIN BOOZE PLUS,, 59 SALTAIRE RD - BD/PRA0560

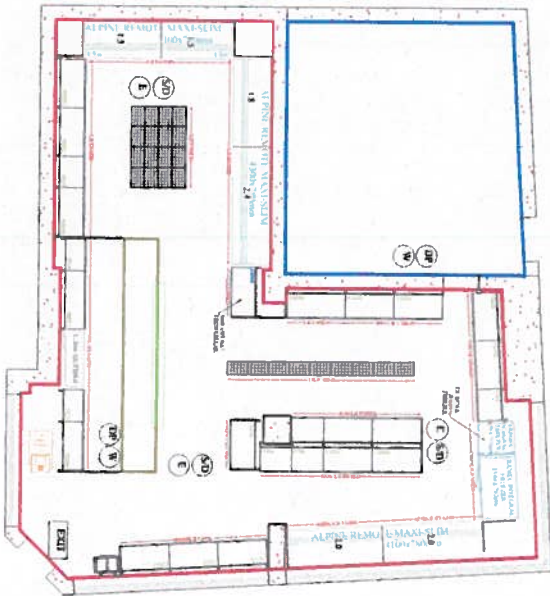

KEY:

5	EMERGENCY LIGHTING POINT
6	FIRE EXTINGUISHER (DRY POWDER)
7	FIRE EXTINGUISHER (WATER)
8	SMOKE DETECTOR
9	ILLUMINATION POINT SIGN

<p>LICENSABLE ACTIVITY (OFF SALES OF ALCOHOL)</p>
<p>STORAGE AREA</p>
<p>POINT OF SALE (ALCOHOL)</p>

CLIENT:	SATINDER SINGH 25 SAHIBZADE ROAD SHRILEY BD18 3JF	REVISIONS:	DATE:
DRAWN BY:	ROGER BHEXTON	A:	14.2.12
BRANCH NO:		B:	
SCALE:	1:100	C:	
DATE:	17.01.12	D:	

Licensing Act 2003

Premises Licence Summary

BD/PRA0560

Date Issued: 18/11/2011

Premises Details

POSTAL ADDRESS OF PREMISES, OR IF NONE, ORDINANCE SURVEY MAP REFERENCE OR DESCRIPTION

Bargain Booze Plus

59 Saltaire Road, Shipley, West Yorkshire, BD18 3JN.

Telephone 01274 593452

WHERE THE LICENCE IS TIME LIMITED THE DATES

Not applicable

LICENSABLE ACTIVITIES AUTHORISED BY THE LICENCE

- the sale by retail of alcohol

THE TIMES THE LICENCE AUTHORISES THE CARRYING OUT OF LICENSABLE ACTIVITIES

Activity (and Area if applicable)	Description	Time From	Time To
M. The sale by retail of alcohol for consumption OFF the premises only			
	Monday to Saturday	8:00am	11:00pm
	Sunday	10:00am	10:30pm
	Good Friday	8:00am	10:30pm
	Christmas Day	Noon	3:00pm
	Christmas Day	7:00pm	10:30pm

THE OPENING HOURS OF THE PREMISES

Description	Time From	Time To
-------------	-----------	---------

WHERE THE LICENCE AUTHORISES SUPPLIES OF ALCOHOL WHETHER THESE ARE ON AND / OR OFF SUPPLIES

- M. The sale by retail of alcohol for consumption OFF the premises only

NAME, (REGISTERED) ADDRESS OF HOLDER OF PREMISES LICENCE

Hardev Singh	90 Hunters Park Avenue, Clayton, Bradford, West Yorkshire, BD14 6EW.
Satinder Pal Singh	12A Pentland Avenue, Clayton, Bradford, West Yorkshire, BD14 6JG.

REGISTERED NUMBER OF HOLDER, FOR EXAMPLE COMPANY NUMBER, CHARITY NUMBER (WHERE APPLICABLE)

NAME OF DESIGNATED PREMISES SUPERVISOR WHERE THE PREMISES LICENCE AUTHORISES THE SUPPLY OF ALCOHOL

Hardev SINGH

STATE WHETHER ACCESS TO THE PREMISES BY CHILDREN IS RESTRICTED OR PROHIBITED

No Restrictions.

APPENDIX 3

Annex 1 – Mandatory Conditions

1. No supply of alcohol may be made under the premises licence;-
 - (a) at a time when there is no designated premises supervisor in respect of the premises licence, or
 - (b) at a time when the designated premises supervisor does not hold a personal licence or his/her personal licence is suspended.
2. Every supply of alcohol under the premises licence must be made or authorised by a person who holds a personal licence.
3. (1) The premises licence holder or club premises certificate holder shall ensure that an age verification policy applies to the premises in relation to the sale or supply of alcohol.

(2) The policy must require individuals who appear to the responsible person to be under 18 years of age (or such older age as may be specified in the policy) to produce on request, before being served alcohol, identification bearing their photograph, date of birth and a holographic mark.

Embedded Conditions

4. The restrictions on permitted hours do not prohibit:
 - (a) During the first twenty minutes after permitted hours, the taking of alcohol from the premises, unless the alcohol is supplied or taken in an open vessel;
 - (b) The ordering of alcohol to be consumed off the premises or the despatch by the vendor of the alcohol so ordered;
 - (c) The sale of alcohol to a trader or club for the purposes of the trade or club;
 - (d) The sale or supply of alcohol to any canteen or mess, being a canteen in which the supply or sale of alcohol is carried out under the authority of the Secretary of State or an authorised mess of members of Her Majesty's Naval, Military or Air Forces
5. Alcohol shall not be sold in an open container or be consumed in the licensed premises.

Annex 2 – Conditions Consistent with Operating Schedule

All four Licensing Objectives:

None

The Prevention of Crime & Disorder:

None

Public Safety:

None

The Prevention of Public Nuisance:

None

The Protection of Children from Harm:

None

Annex 3 – Conditions attached after a hearing by the Licensing Authority

Not Applicable.

APP4

Rhodes Street

Saltaire

Shipley

BD18 3JJ

Tel No: 01274

E-mail:

7/3/2012

Dear Sir/Madam

We are writing in relation to the application by Bargain Booze in Saltaire to extend their opening hours from 6am to midnight in order to sell intoxicating liquors/alcohol.

We would like to express our concerns and opposition to these plans. We feel that the existing opening hours are sufficient and that an extension of these hours could lead to an increase in anti-social behaviour. We already have issues with petty crime such as car theft/burglary and groups congregating outside shops/pubs which can be intimidating, especially in the summer.

We are concerned that extended hours will lead to an increase in the above incidents and also increase the levels of noise and littering we already experience in our residential neighbourhood.

For the above reasons we would like to oppose the application by Bargain Booze to extend their trading hours.

Yours Sincerely

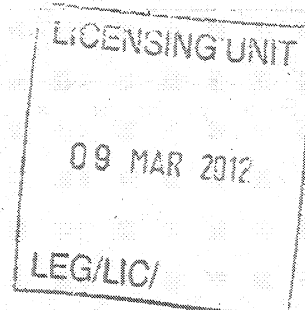

Rhodes Street

Saltaire

West Yorkshire

BD18 3JJ

Licensing Team,
Bradford Metropolitan District Council,
6th Floor North
Jacobs Well
Bradford
BD1 5RW

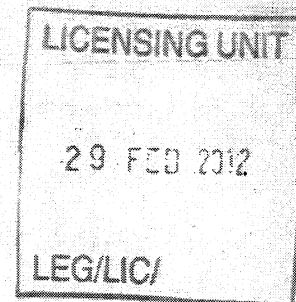

Re application for extended opening hours to sell alcohol at Bargain Booze, Saltaire Road, Shipley.

Dear Sir/madam

I would like to strongly contest this application on the grounds that the shop is in a highly populated residential area being located at the top of the back of Rhodes Street.

The existence of the shop is already the cause of a great deal of noise, attracting youths who congregate outside the shop playing loud music, breaking glass on the floor, drinking heavily and generally being a nuisance.

In addition customers park at the top of the back of Rhodes Street and then speed down the road when they leave, playing their music very loudly.

Extending the opening hours to sell alcohol until 12 at night is a terrible idea and will only serve to exacerbate these problems, encouraging antisocial behaviour, heavier drinking on the street and noise and music from cars until very, very late at night.

The shop is already a source of great annoyance to its surrounding residential neighbours and has been a major irritation since it opened originally. I would not like to see the shop opening for longer hours.

Yours sincerely