

Report of the Assistant Director Corporate Services to a Hearing before the Keighley/Shipley Area Licensing Panel to be held on 8 September 2008

D

Subject:

Application for Variation of a Premises Licence for the Hide Bar & Grill, Unit 14 & 15 The Moors Centre, South Hawksworth Street, Ilkley

Summary statement:

Application for variation to extend permitted hours for the provision of regulated entertainment and vary Condition 15.

Suzan Hemingway
Assistant Director Corporate Services (City Solicitor)

Report Contact: Melanie McGurk
Senior Licensing Officer
Phone: (01274) 431873
E-mail: melanie.mcgurk@bradford.gov.uk

Portfolio:

Corporate

Improvement Committee Area:

**Corporate Improvement Committee
Safer and Stronger Communities**



Suzan Hemingway, Assistant Director Corporate Services (City Solicitor)



1. Summary

1.1 The applicant

Hide Bars Limited. A copy of the application is included at Appendix 1.

1.2 The Premises

Hide Bar and Grill, Unit 14 & 15 The Moors Centre, South Hawksworth Street, Ilkley

1.3 Designated Premises Supervisor

Michael Campbell

1.4 Current Licence

The premises currently hold a Premises Licence with the following permitted hours;

Sale/supply of alcohol

Sunday to Wednesday:	10.00 to midnight
Thursday to Saturday:	10.00 to 01.00
Christmas Eve:	10.00 to 02.30
New Years Eve:	10.00 to 02.30

Provision of regulated entertainment (Exhibition of films/Performance of live music/Playing of recorded music/Provision of facilities for making music/Provision of facilities for dancing) and Provision of late night refreshment (from 23.00)

Sunday to Wednesday:	10.00 to 12.30
Thursday to Saturday:	10.00 to 01.30
Christmas Eve:	10.00 to 02.30
New Years Eve:	10.00 to 02.30

1.5 Variation Application

The variation application has been submitted to extend permitted hours for the provision of regulated entertainment (Exhibition of films/Playing of recorded music/Provision of facilities for making music) and include the Performance of dance (from 10.00)/Anything of a similar description to that falling within (e), (f) or (g) and Provision of facilities for entertainment of a similar description to that falling within (i) or (j).

Sunday to Wednesday:	09.00 to 12.30
Thursday to Saturday:	09.00 to 01.30
Christmas Eve:	09.00 to 02.30
New Years Eve:	09.00 to 02.30

Also to vary Condition 15, to allow children under the age of 18 to remain on the premises after 21.00 hours in the restaurant area of the premises only whilst taking a table meal.

1.6 Steps proposed by the applicant to address the Licensing Objectives

a) Prevention of crime and disorder will be achieved by;

None are required, the current conditions are sufficient to meet the licensing objectives.

b) Public Safety will be achieved by;

None are required, the current conditions are sufficient to meet the licensing objectives.

c) Prevention of public nuisance will be achieved by;

None are required, the current conditions are sufficient to meet the licensing objectives.

d) Protection of children from harm will be achieved by;

None are required, the current conditions are sufficient to meet the licensing objectives.

e) General – all four licensing objectives

None are required, the current conditions are sufficient to meet the licensing objectives.

2. Relevant Representations Received

2.1 Interested Parties

Local residents – A petition and 4 letters of representation have been received from local residents on the grounds of an anticipated increase in noise and disturbance from regulated entertainment and noise and anti social behaviour from patrons leaving the premises late at night. Residents also have concerns regarding litter problems and children allowed on licensed premises after 21.00 hours.

The petition and letters of representation are attached at Appendix 2.

3. Legal Appraisal

3.1 The Licensing Act 2003 requires the Council to carry out its various licensing functions so as to promote the following four licensing objectives:

- a) The prevention of crime and disorder
- b) Public safety
- c) The prevention of public nuisance
- d) The protection of children from harm

3.2 The Council must also have regard to the guidance issued by the Department of Culture Media and Sport under Section 182 of the Licensing Act 2003. Regard must also be taken of the Council's statement of Licensing Policy for the District.

- 3.3 Where it is decided it is necessary to depart from the statutory guidance or the Licensing Policy on the merits of a particular case; then special reasons justifying this must be given that can be sustained.
- 3.4 Only “relevant representations” by or expressly on behalf of a defined “interested party” or “responsible authority” can be taken into account. In order to be “relevant” a representation must fairly relate to achieving a licensing objective. If it does not, it must be discounted.
- 3.5 Any licensing conditions that Members may propose attaching must also relate to achieving one of the licensing objectives; be tailored to the actual premises and style of licensable activity; must be reasonably achievable by the applicant and in his/her control.

4. **Statement of Policy Issues**

- 4.1 The following parts of the Licensing Policy are of particular importance; Part 6 (prevention of Public Nuisance).
- 4.2 The Annexes to the Policy sets out various types of model condition that could be considered. Those in Annex A; Annex B; Annex D and Annex E may have conditions that are of particular relevance.

5. **Legal Options**

- 5.1 Members may:
 - (a) Vary the premises licence as applied for subject to any mandatory conditions and the precautions specified in the operating schedule submitted.
 - (b) Vary the premises licence in whole or in part subject to such additional conditions relating to achievement of the licensing objectives as members think fit; or
 - (c) Refuse to vary the premises licence.
- 5.2 Should the applicant or any other party to the hearing feel aggrieved at any decision with regard to the licence or to any conditions or restrictions attached by Members they may appeal to the Magistrates Court.

6. **Financial and resource appraisal**

- 6.1 There are no apparent finance or resource implications.

7. **Other implications**

7.1 **Equal Rights**

There are no apparent equal rights implications.

7.3 **Community safety implications**

There are no apparent community safety implications.

7.4 **Human Rights Act**

The following rights are applicable:

Article 1 First Protocol to the Convention – Right to peaceful enjoyment of possessions subject to the state’s right to control the use of property in accordance with the general interest. The Council’s powers set out in the recommendations fall within the states right. A fair balance must be struck between public safety and the applicant’s rights.

Article 6 – A procedural right to a fair hearing. As refusal of the application is an option, adherence to the Panels’ usual procedure of affording a hearing to the applicant is very important. The applicant should also be able to examine the requirements of the fire authority. If the decision is to refuse then reasons should be given.

8. **Not for publication documents**

8.1 None

9. **The Role of the Panel**

9.1 Members are invited to consider the information and documents referred to in this report and, after hearing interested parties, determine the related application(s).

10. **Appendices**

1. Application form received on 18 July 2008. In the interests of economy this document has been sent to Members of the Panel only. A public inspection copy is available in Committee Secretariat, Room 112, City Hall, Bradford or on www.bradford.gov.uk).
2. Petition and letters of representation from local residents.

11. **Background documents**

Application form, plan etc

Application to vary a premises licence under the Licensing Act 2003

PLEASE READ THE FOLLOWING INSTRUCTIONS FIRST

Before completing this form please read the guidance notes at the end of the form.
If you are completing this form by hand please write legibly in block capitals. In all cases ensure that your answers are inside the boxes and written in black ink. Use additional sheets if necessary.

You may wish to keep a copy of the completed form for your records.

I/We **HIDE BARS LIMITED**

(Insert name(s) of applicant)

being the premises licence holder, apply to vary a premises licence under section 34 of the Licensing Act 2003 for the premises described in Part 1 below

Premises licence number BD/PRA1203
--

Part 1 – Premises Details

Postal address of premises or, if none, ordnance survey map reference or description HIDE BAR AND GRILL UNIT 14 & 15 THE MOORS CENTRE SOUTH HAWKSWORTH STREET			
Post town	ILKLEY	Post code	LS29 9LB

Telephone number at premises (if any)	01943 432113
Non-domestic rateable value of premises	£35400

Part 2 – Applicant details

Daytime contact telephone number	0191 384 1118		
E-mail address (optional)			
Current postal address if different from premises address	PORTLAND HOUSE BELMONT BUSINESS PARK BELMONT		
Post Town	DURHAM	Postcode	DH1 1TW

Part 3 - Variation

Please tick yes

Do you want the proposed variation to have effect as soon as possible?

If not do you want the variation to take effect from

Day	Month	Year

Please describe briefly the nature of the proposed variation (Please see guidance note 1)

1. TO ALLOW THE PREMISES TO OPEN FROM 0900 HRS DAILY.
2. TO INCLUDE PERFORMANCE OF DANCE AND ANYTHING SIMILAR TO LIVE OR RECORDED MUSIC OR DANCE AS PART OF THE PROVISION OF REGULATED ENTERTAINMENT.
3. TO INCLUDE ANYTHING SIMILAR TO MAKING MUSIC OR DANCING AS PART OF THE PROVISION OF ENTERTAINMENT FACILITIES.
4. TO ALLOW THE PROVISION OF ALL REGULATED ENTERTAINMENT AND PROVISION OF ENTERTAINMENT FACILITIES (SAVE FOR LIVE MUSIC AND DANCING) TO COMMENCE FROM 0900 HRS DAILY.
5. TO VARY THE LAYOUT OF THE PREMISES IN ACCORDANCE WITH THE DRAWING LODGED WITH THE APPLICATION.
6. TO VARY CONDITION 15 OF THE PREMISES LICENCE TO ALLOW CHILDREN UNDER THE AGE OF 18 TO REMAIN ON THE PREMISES AFTER 2100 HRS IN THE RESTAURANT AREA OF THE PREMISES ONLY WHILST TAKING A TABLE MEAL.
7. ALL OTHER PROVISIONS OF THE LICENCE INCLUDING TERMINAL HOURS AND SEASONAL AND NON-STANDARD TIMINGS WILL REMAIN AS EXISTING.

If your proposed variation would mean that 5,000 or more people are expected to attend the premises at any one time, please state the number expected to attend

Part 4 Operating Schedule

Please complete those parts of the Operating Schedule below which would be subject to change if this application to vary is successful.

Provision of regulated entertainment

Please tick yes

- | | |
|---|-------------------------------------|
| a) plays (if ticking yes, fill in box A) | <input type="checkbox"/> |
| b) films (if ticking yes, fill in box B) | <input checked="" type="checkbox"/> |
| c) indoor sporting events (if ticking yes, fill in box C) | <input type="checkbox"/> |
| d) boxing or wrestling entertainment (if ticking yes, fill in box D) | <input type="checkbox"/> |
| e) live music (if ticking yes, fill in box E) | <input checked="" type="checkbox"/> |
| f) recorded music (if ticking yes, fill in box F) | <input checked="" type="checkbox"/> |
| g) performances of dance (if ticking yes, fill in box G) | <input checked="" type="checkbox"/> |
| h) anything of a similar description to that falling within (e), (f) or (g) (if ticking yes, fill in box H) | <input checked="" type="checkbox"/> |

Provision of entertainment facilities:

- | | |
|---|-------------------------------------|
| i) making music (if ticking yes, fill in box I) | <input checked="" type="checkbox"/> |
| j) dancing (if ticking yes, fill in box J) | <input checked="" type="checkbox"/> |
| k) entertainment of a similar description to that falling within (i) or (j) (if ticking yes, fill in box K) | <input checked="" type="checkbox"/> |

Provision of late night refreshment (if ticking yes, fill in box L)

Sale by retail of alcohol (if ticking yes, fill in box M)

In all cases complete boxes N, O and P

A

Plays Standard days and timings (please read guidance note 6)			Will the performance of a play take place indoors or outdoors or both – please tick (please read guidance note 2)	Indoors	<input type="checkbox"/>
				Outdoors	<input type="checkbox"/>
				Both	<input type="checkbox"/>
Day	Start	Finish	Please give further details here (please read guidance note 3)		
Mon					
Tue			State any seasonal variations for performing plays (please read guidance note 4)		
Wed					
Thur			Non standard timings. Where you intend to use the premises for the performance of plays at different times to those listed in the column on the left, please list (please read guidance note 5)		
Fri					
Sat					
Sun					

B

Films Standard days and timings (please read guidance note 6)			Will the exhibition of films take place indoors or outdoors or both – please tick (please read guidance note 2)	Indoors	<input checked="" type="checkbox"/>
				Outdoors	<input type="checkbox"/>
				Both	<input type="checkbox"/>
Day	Start	Finish			
Mon	0900	0030	Please give further details here (please read guidance note 3)		
Tue	0900	0030	State any seasonal variations for the exhibition of films (please read guidance note 4) CHRISTMAS EVE AND NEW YEARS EVE THE HOURS WILL BE 0900 HOURS UNTIL 0230 HOURS		
Wed	0900	0030			
Thur	0900	0130	Non standard timings. Where you intend to use the premises for the exhibition of films at different times to those listed in the column on the left, please list (please read guidance note 5)		
Fri	0900	0130	N/A		
Sat	0900	0130			
Sun	0900	0030			

C

Indoor sporting events Standard days and timings (please read guidance note 6)			<u>Please give further details</u> (please read guidance note 3)
Day	Start	Finish	
Mon			
Tue			<u>State any seasonal variations for indoor sporting events</u> (please read guidance note 4)
Wed			
Thur			<u>Non standard timings. Where you intend to use the premises for indoor sporting events at different times to those listed in the column on the left, please list</u> (please read guidance note 5)
Fri			
Sat			
Sun			

D

Boxing or wrestling entertainments Standard days and timings (please read guidance note 6)			Will the boxing or wrestling entertainment take place indoors or outdoors or both – please tick (please read guidance note 2)	Indoors	<input type="checkbox"/>
				Outdoors	<input type="checkbox"/>
				Both	<input type="checkbox"/>
Day	Start	Finish			
Mon			Please give further details here (please read guidance note 3)		
Tue					
Wed			State any seasonal variations for boxing or wrestling entertainment (please read guidance note 4)		
Thur					
Fri			Non standard timings. Where you intend to use the premises for boxing or wrestling entertainment at different times to those listed in the column on the left, please list (please read guidance note 5)		
Sat					
Sun					

E

Live music Standard days and timings (please read guidance note 6)			Will the performance of live music take place indoors or outdoors or both – please tick (please read guidance note 2)	Indoors	<input checked="" type="checkbox"/>
				Outdoors	<input type="checkbox"/>
				Both	<input type="checkbox"/>
Day	Start	Finish	Please give further details here (please read guidance note 3)		
Mon					
Tue					
Wed			State any seasonal variations for the performance of live music (please read guidance note 4)		
Thur					
Fri			Non standard timings. Where you intend to use the premises for the performance of live music at different times to those listed in the column on the left, please list (please read guidance note 5)		
Sat					
Sun					

F

Recorded music Standard days and timings (please read guidance note 6)			Will the playing of recorded music take place <u>indoors or outdoors or both – please tick</u> (please read guidance note 2)	Indoors	<input checked="" type="checkbox"/>
				Outdoors	<input type="checkbox"/>
				Both	<input type="checkbox"/>
Day	Start	Finish			
Mon	0900	0030	Please give further details here (please read guidance note 3)		
Tue	0900	0030			
Wed	0900	0030	State any seasonal variations for the playing of recorded music (please read guidance note 4) CHRISTMAS EVE AND NEW YEARS EVE THE HOURS WILL BE 0900 HOURS UNTIL 0230 HOURS		
Thur	0900	0130			
Fri	0900	0130	Non standard timings. Where you intend to use the premises for the playing of recorded music at different times to those listed in the column on the left, please list (please read guidance note 5) N/A		
Sat	0900	0130			
Sun	0900	0030			

G

Performances of dance Standard days and timings (please read guidance note 6)			Will the performance of dance take place indoors or outdoors or both – please tick (please read guidance note 2)	Indoors	<input checked="" type="checkbox"/>
Day	Start	Finish		Outdoors	<input type="checkbox"/>
				Both	<input type="checkbox"/>
Mon	1000	0030	Please give further details here (please read guidance note 3) FOR OCCASIONAL EXHIBITION OF DANCE AND/OR OTHER ENTERTAINMENT PROVIDED AT THE PREMISES.		
Tue	1000	0030			
Wed	1000	0030	State any seasonal variations for the performance of dance (please read guidance note 4) CHRISTMAS EVE AND NEW YEARS EVE THE HOURS WILL BE 1000 HOURS UNTIL 0230 HOURS		
Thur	1000	0130			
Fri	1000	0130	Non standard timings. Where you intend to use the premises for the performance of dance at different times to those listed in the column on the left, please list (please read guidance note 5) N/A		
Sat	1000	0130			
Sun	1000	0030			

H

<p>Anything of a similar description to that falling within (e), (f) or (g) Standard days and timings (please read guidance note 6)</p>			<p><u>Please give a description of the type of entertainment you will be providing</u> COMPERES OF QUIZ NIGHTS, RACE NIGHTS, COMEDIANS AND TALENT SHOWS OR USING SIMILAR VOICE AMPLIFICATIONS.</p>		
Day	Start	Finish	<p><u>Will this entertainment take place indoors or outdoors or both – please tick</u> (please read guidance note 2)</p>	Indoors	<input checked="" type="checkbox"/>
Mon	0900	0030		Outdoors	<input type="checkbox"/>
				Both	<input type="checkbox"/>
Tue	0900	0030	<p><u>Please give further details here</u> (please read guidance note 3)</p>		
Wed	0900	0030			
Thur	0900	0130	<p><u>State any seasonal variations for entertainment of a similar description to that falling within (e), (f) or (g)</u> (please read guidance note 4) CHRISTMAS EVE AND NEW YEARS EVE THE HOURS WILL BE 0900 HOURS UNTIL 0230 HOURS</p>		
Fri	0900	0130			
Sat	0900	0130	<p><u>Non standard timings. Where you intend to use the premises for the entertainment of a similar description to that falling within (e), (f) or (g) at different times to those listed in the column on the left, please list</u> (please read guidance note 5) N/A</p>		
Sun	0900	0030			

Provision of facilities for making music Standard days and timings (please read guidance note 6)			<u>Please give a description of the facilities for making music you will be providing</u>	
			<u>Will the facilities for making music be indoors or outdoors or both – please tick</u> (please read guidance note 2)	
			Indoors	<input checked="" type="checkbox"/>
			Outdoors	<input type="checkbox"/>
			Both	<input type="checkbox"/>
Day	Start	Finish	<u>Please give further details here</u> (please read guidance note 3)	
Mon	0900	0030		
Tue	0900	0030		
Wed	0900	0300		
Thur	0900	0130		
Fri	0900	0130		
Sat	0900	0130		
Sun	0900	0030	<u>State any seasonal variations for the provision of facilities for making music</u> (please read guidance note 4) CHRISTMAS EVE AND NEW YEARS EVE THE HOURS WILL BE 0900 HOURS UNTIL 0230 HOURS	
			<u>Non standard timings. Where you intend to use the premises for provision of facilities for making music at different times to those listed in the column on the left, please list</u> (please read guidance note 5) N/A	

J

Provision of facilities for dancing Standard days and timings (please read guidance note 6)			Will the facilities for dancing be indoors or outdoors or both – please tick (see guidance note 2)	Indoors	<input type="checkbox"/>
				Outdoors	<input type="checkbox"/>
				Both	<input type="checkbox"/>
Day	Start	Finish	Please give a description of the facilities for dancing you will be providing		
Mon			Please give further details here (please read guidance note 3)		
Tue					
Wed					
Thur			State any seasonal variations for providing dancing facilities (please read guidance note 4)		
Fri					
Sat			Non standard timings. Where you intend to use the premises for the provision of facilities for dancing at different times to those listed in the column on the left, please list (please read guidance note 5)		
Sun					

K

Provision of facilities for entertainment of a similar description to that falling within i or j Standard days and timings (please read guidance note 6)			<u>Please give a description of the type of entertainment facility you will be providing</u>		
Day	Start	Finish	<u>Will the entertainment facility be indoors or outdoors or both – please tick</u> (please read guidance note 2)	Indoors	<input checked="" type="checkbox"/>
Mon	0900	0030		Outdoors	<input type="checkbox"/>
				Both	<input type="checkbox"/>
Tue	0900	0030	<u>Please give further details here</u> (please read guidance note 3) GENERAL MUSIC AND DANCING AND FACILITIES TO PERMIT ACTIVITIES DESCRIBED IN BOX H ABOVE.		
Wed	0900	0030			
Thur	0900	0130	<u>State any seasonal variations for the provision of facilities for entertainment of a similar description to that falling within i or j</u> (please read guidance note 4) CHRISTMAS EVE AND NEW YEARS EVE THE HOURS WILL BE 0900 HOURS UNTIL 0230 HOURS		
Fri	0900	0130			
Sat	0900	0130	<u>Non standard timings. Where you intend to use the premises for the provision of facilities for entertainment of a similar description to that falling within i or j at different times to those listed in the column on the left, please list</u> (please read guidance note 5) N/A		
Sun	0900	0030			

L

Late night refreshment Standard days and timings (please read guidance note 6)			Will the provision of late night refreshment take place indoors or outdoors or both – please tick (please read guidance note 2)	Indoors	<input checked="" type="checkbox"/>
				Outdoors	<input type="checkbox"/>
				Both	<input type="checkbox"/>
Day	Start	Finish	Please give further details here (please read guidance note 3)		
Mon					
Tue					
Wed			State any seasonal variations for the provision of late night refreshment (please read guidance note 4)		
Thur					
Fri					
Sat			Non standard timings. Where you intend to use the premises for the provision of late night refreshment at different times, to those listed in the column on the left, please list (please read guidance note 5)		
Sun					

M

Supply of alcohol Standard days and timings (please read guidance note 6)			Will the supply of alcohol be for consumption (Please tick box) (please read guidance note 7)	On the premises	<input type="checkbox"/>
				Off the premises	<input type="checkbox"/>
				Both	<input checked="" type="checkbox"/>
Day	Start	Finish			
Mon			State any seasonal variations for the supply of alcohol (please read guidance note 4)		
Tue					
Wed					
Thur			Non-standard timings. Where you intend to use the premises for the supply of alcohol at different times to those listed in the column on the left, please list (please read guidance note 5)		
Fri					
Sat					
Sun					

N

<p>Please highlight any adult entertainment or services, activities, other entertainment or matters ancillary to the use of the premises that may give rise to concern in respect of children (please read guidance note 8)</p> <p>AS EXISTING</p>

O

Hours premises are open to the public Standard days and timings (please read guidance note 6)			State any seasonal variations (please read guidance note 4) CHRISTMAS EVE AND NEW YEARS EVE THE HOURS WILL BE 0900 HOURS UNTIL 0230 HOURS
Day	Start	Finish	
Mon	0900	0030	
Tue	0900	0030	
Wed	0900	0030	
Thur	0900	0130	
Fri	0900	0130	
Sat	0900	0130	
Sun	0900	0030	Non standard timings. Where you intend the premises to be open to the public at different times from those listed in the column on the left, please list (please read guidance note 5) N/A

Please identify those conditions currently imposed on the licence which you believe could be removed as a consequence of the proposed variation you are seeking
 CONDITION 15 WILL BE VARIED TO ALLOW CHILDREN UNDER THE AGE OF 18 TO REMAIN ON THE PREMISES AFTER 2100 HOURS IN THE RESTAURANT AREA OF THE PREMISES ONLY WHILST TAKING A TABLE MEAL.

Please tick yes

- I have enclosed the premises licence
- I have enclosed the relevant part of the premises licence

If you have not ticked one of these boxes please fill in reasons for not including the licence, or part of it, below

Reasons why I have failed to enclose the premises licence or relevant part of premises licence
PREMISES LICENCE WITH LOCAL AUTHORITY PENDING TRANSFER APPLICATION

P Describe any additional steps you intend to take to promote the four licensing objectives as a result of the proposed variation:

a) General – all four licensing objectives (b,c,d,e) (please read guidance note 9)

NONE ARE REQUIRED, THE CURRENT CONDITIONS ARE SUFFICIENT TO MEET THE LICENSING OBJECTIVES

b) The prevention of crime and disorder

NONE ARE REQUIRED, THE CURRENT CONDITIONS ARE SUFFICIENT TO MEET THE LICENSING OBJECTIVES

c) Public safety

NONE ARE REQUIRED, THE CURRENT CONDITIONS ARE SUFFICIENT TO MEET THE LICENSING OBJECTIVES

d) The prevention of public nuisance

NONE ARE REQUIRED, THE CURRENT CONDITIONS ARE SUFFICIENT TO MEET THE LICENSING OBJECTIVES

e) The protection of children from harm

NONE ARE REQUIRED, THE CURRENT CONDITIONS ARE SUFFICIENT TO MEET THE LICENSING OBJECTIVES

Please tick yes

- I have made or enclosed payment of the fee
- I have sent copies of this application and the plan to responsible authorities and others where applicable
- I understand that I must now advertise my application
- I have enclosed the premises licence or relevant part of it or explanation
- I understand that if I do not comply with the above requirements my application will be rejected

IT IS AN OFFENCE, LIABLE ON CONVICTION TO A FINE UP TO LEVEL 5 ON THE STANDARD SCALE, UNDER SECTION 158 OF THE LICENSING ACT 2003 TO MAKE A FALSE STATEMENT IN OR IN CONNECTION WITH THIS APPLICATION

Part 5 – Signatures (please read guidance note 10)

Signature of applicant (the current premises licence holder) or applicant's solicitor or other duly authorised agent (please read guidance note 11). If signing on behalf of the applicant please state in what capacity.

Signature	<i>Sintons</i>
Date	<i>17 July 2008</i>
Capacity	SOLICITOR AND AGENT FOR THE APPLICANT

Where the premises licence is jointly held signature of 2nd applicant (the current premises licence holder) or 2nd applicant's solicitor or other authorised agent (please read guidance note 12). If signing on behalf of the applicant please state in what capacity.

Signature	
Date	
Capacity	

Contact name (where not previously given) and address for correspondence associated with this application (please read guidance note 13)

SARAH SMITH
SINTONS
THE CUBE
BARRACK ROAD

Post town	NEWCASTLE UPON TYNE	Post code	NE4 6DB
Telephone number (if any)	0191 226 7878		
If you would prefer us to correspond with you by e-mail your e-mail address (optional)			

Notes for Guidance

This application cannot be used to vary the licence so as to extend the period for which the licence has effect or to vary substantially the premises to which it relates. If you wish to make that type of change to the premises licence you should make a new premises licence application under section 17 of the Licensing Act 2003.

1. Describe the premises. For example the type of premises, its general situation and layout and any other information which could be relevant to the licensing objectives. Where your application includes off-supplies of alcohol and you intend to provide a place for consumption of these off-supplies you must include a description of where the place will be and its proximity to the premises.
2. Where taking place in a building or other structure please tick as appropriate. Indoors may include a tent.
3. For example state type of activity to be authorised, if not already stated, and give relevant further details, for example (but not exclusively) whether or not music will be amplified or unamplified.
4. For example (but not exclusively), where the activity will occur on additional days during the summer months.
5. For example (but not exclusively), where you wish the activity to go on longer on a particular day e.g. Christmas Eve.
6. Please give timings in 24 hour clock (e.g. 16:00) and only give details for the days of the week when you intend the premises to be used for the activity.
7. If you wish people to be able to consume alcohol on the premises please tick on, if you wish people to be able to purchase alcohol to consume away from the premises please tick off. If you wish people to be able to do both please tick both.
8. Please give information about anything intended to occur at the premises or ancillary to the use of the premises which may give rise to concern in respect of children regardless of whether you intend children to have access to the premises, for example (but not exclusively) nudity or semi-nudity, films for restricted age groups, the presence of gaming machines.
9. Please list here steps you will take to promote all four licensing objectives together.
10. The application form must be signed.
11. An applicant's agent (for example solicitor) may sign the form on their behalf provided that they have actual authority to do so.
12. Where there is more than one applicant, both applicants or their respective agents must sign the application form.
13. This is the address which we shall use to correspond with you about this application.

44 Listers Court
Cunliffe Road
ILKLEY
LS29 9DZ

7th August 2008

Department of Legal & Democratic Services
Licensing Team
Room 402
City Hall
BRADFORD
BD1 1HY

Dear Team Leader

Re Application for Licences for HIDE Bar & Grill, corner of South Hawksworth Street and Cunliffe Road, Ilkley

On behalf of myself, my wife and many of the residents of Listers Court, I wish to register our opposition to the granting, in full, licences as detailed in the 24th July issue of the *Ilkley Gazette*. This application has been made by the owners of the *Hide* bar and grill without any thought for the wellbeing of residents of *Listers Court*. By asking for permission to open for up to 17 hours a day is ridiculous. Have the owners any evidence that there is a demand in Ilkley for people to eat, drink, dance and sing after midnight?

The application ignores the concerns of the Government has on young people drinking and the anti-social activities which arise from it. This application will encourage under age drinking.

We are also concerned about the application to allow all types of musical performances from 10am to 1am. What noise constraints will be imposed? Will continuous measurement devices be installed? I suggest, if music licences are granted, a maximum noise level is stipulated and when noise limits are exceeded the licensee should be fined. The amounts paid should escalate. Continued flouting of the conditions should result the licence being withdrawn until renewed by the City Council

What conditions will be imposed to reduce the slamming of car doors at night? May I suggest that waiting and parking of vehicles is prohibited on Hawksworth Street, South Hawksworth Street and Cunliffe Road between 8pm and one hour after the closing time of the bar and grill. At night there is usually plenty of room on the main car park.

I, therefore propose that the granting of a licence to *HIDE* Bar and Grill should contain the constraints:-

- Only children under the age of 16 will be allowed in the establishment from 9pm up to 10-30pm provided that they are members of a private party in a separate area which commenced before 9pm.
- Proof of age should be demanded by the licensee,
- The drinks and music licences should be granted between 11-30am and midnight (2am for New Year's Eve)
- Noise measurements should be continuous and continued violations result in the immediate closure of the establishment by a Policeman of Inspector or higher rank.
- Any security staff employed by the *Hide* to be police vetted, with costs to be paid by the licensee
- Patrons of the *Hide* to be reminded of the evening parking restrictions

My wife and I are not killjoys but already in town centre Ilkley we see many examples of unsocial behaviour: take-away packaging thrown anywhere but the litter bin, vomit from the night before, urinating behind bushes, need I go on?

I trust therefore when you put your recommendations to your committee you will take into account my suggestions and that the committee remember they are elected.

Yours faithfully

G A Phasey

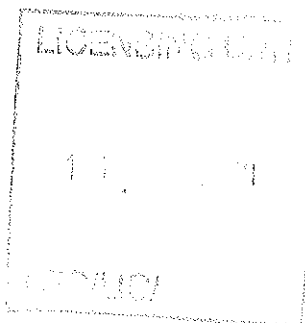

cc Ilkley Parish Council

12 Sisters Court
Cunliffe Road
Glebe
LS29 9DZ
8/8/08

Department of Legal & Democratic Issues
Licensing Team
Room 402
City Hall
Bradford
BD1 1HY

Dear Sirs

I wish to register a strong protest
at the Slide Bar Ltd, to the
Sevens Rowden to include live music
& entertainment on their premises.

This will cause a lot of noise &
trouble with the type of customer
it will attract. Also there is
no car park apart from the limited ones
other people to one there there will
be rubbish everywhere including on
gardens.

We do not need this type of
restaurant in Glebe
Yours faithfully

LISTERS COURT MANAGEMENT COMPANY LIMITED

REGISTERED IN CARDIFF No 2549751

OFFICE: LISTERS COURT, CUNLIFF ROAD, ILKLEY, WEST YORKSHIRE LS29 9DZ

Dear Sir,

05/08/08

Objection to variation of premises licence.

Hide Bar & Grill, Unit 14 & 15, The Moots Centre
South Hawthornth Street, Ilkley, LS29 9LB

Listers Court comprises 43 privately owned flats occupied by persons over 55 years of age, some in their 90s.

Hide Bar & Grill opened a few months ago with full knowledge of terms & conditions of their licence. We object to any increase in noise levels + /or anti social behaviour which may be caused by any variation or alteration to their current licence.

Enclosed are 35 signatures

Yours faithfully

Department of Legal & Democratic Services (Director)

Licensing Team

Room 402

City Hall

Bradford

BD1 1HY

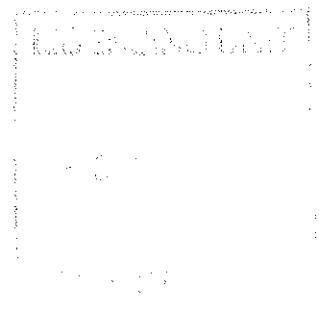

14 S. Lundy
 24 H J on Mowby
 39 ~~W. Stet~~
 38 J. Tidswell.
 14 G. Mountain
 17 J.C. Sit
 20 E Webb
 40 J. M. Sonsfield.
 28 Joan Wright
 30 V. Coast.
 27 P.W. Hambry
 23 A. Yeardon.
 31 Bill Lee
 25 D. Hannam
 26 R. Steedman
 32 J. Carney
 27 J. Towers

12 S.W. Kirth
 47 Swales
 5 N Herbert
 3 M E Wilson
 8 R. J. P. S. S.
 11 ~~W. J. P. S. S.~~
 6 C. W. Woodhouse
 10 J. M. Bay
 29 Chris Jackson
 41 R A Knowles
 37 Jan S. Core
 42 Mrs J. Robins
 45 Aileen Thomas
 15 ~~W. J. P. S. S.~~
 46 Margorie Brennan
 12A S. M. Greenwood

04/03/08

Dear Sir,

Hide Bar & Grill, Unit 14/15, The Moors Centre
South Hawksworth Street, Ilkley LS29 9LB

I object to any variation in licence terms to above.

When Hide Bar & Grill opened there was a very high volume of music into early hours of morning resulting in my windows having to be closed to minimize noise. Causing a nuisance to me in my flat. I made representations to the manager who told me to go away as most of the residents at Listers Court were old, deaf & would be in bed by 21-00 hrs. These last 2/3 weeks has been more tolerable, but I wonder if this music has been muted due to this licensing application. I very strongly object to any recurrence of loud music.

I don't agree to children under 18 years of age being allowed in restaurant area after 21-00 hrs, as no doubt it will be persons responsible for them flying them with alcohol.

At the weekend persons are more prone to become worse for drink, & after leaving are shouting, vomiting & urinating in adjacent roads.

I hope you seriously consider this objection, as when the owners of Hide Bar & Grill opened a few months ago they knew exactly the terms & conditions of their licence. I consider it too early for these terms & conditions to be altered or amended.

Yours faithfully

Department of Legal & Democratic Services
licencing Team
Room 402
City Hall
Bradford
BD1 1HY

M SLATER

DEPT OF LEGAL AND DEMOCRATIC SERVICES
LICENSING TEAM
ROOM 402
CITY HALL
BRADFORD BD1 1HY

Ian and Daphne Core
37 Listers Court
Cunliffe Road
Ilkley
West Yorkshire
LS29 9DZ

To whom it may concern,

I wish to lodge objection to the proposed changes to the licensing of the property called Hide on Cunliffe Road Ilkley.

1. The additional activities proposed will change the restaurant into a night club. We already have to endure noise from several establishments' customers in the late evening and early hours of the night

2. There is enough vandalism occurring in the area as it is:- broken windows, bottles and glasses strewn about both whole and broken, plants and shrubs uprooted, trees damaged, stones from walls scattered about, vomit etc.

3. Alcohol and children in public places do not mix

4. The lure of a place as described will attract more unsavoury characters into the area - drugs in Addington recently.

5. An application relating to "The Grove" restaurant was recently turned down, therefore, I trust the one concerning the Hide will also fail.

Yours sincerely,

Copy to -

Ilkley Council
Town Hall
Ilkley.

