

**CITY OF BRADFORD METROPOLITAN DISTRICT COUNCIL**

**(SPEED LIMIT) (NO.8) ORDER 2023**

**105016 ILKLEY & BEN RHYDDING 20MPH ZONE**

City of Bradford Metropolitan District Council (hereinafter referred to as “the Council”) in exercise of its powers under Sections 84(1) and (2) of the Road Traffic Regulation Act 1984 (hereinafter referred to as “the Act of 1984”) and of all other enabling powers and after consultation with the Chief Officer of Police in accordance with Part III of Schedule 9 to the Act of 1984 and with those persons and organisations specified in the Local Authorities' Traffic Orders (Procedure) (England and Wales) Regulations 1996 hereby makes the following Order:-

**PART I**

**SPEED LIMIT RESTRICTION**

1. No person shall drive any vehicle at a speed exceeding 20 miles per hour on the lengths of road specified in the Schedule to this Order

**PART II**

**SPECIAL FORCES EXEMPTION**

2. No speed limit imposed by this Order applies to vehicles falling within Regulation 3(4) of the Road Traffic Exemptions (Special Forces) (Variation and Amendment) Regulations 2011 when used in accordance with Regulation 3(5) of those Regulations.

**PART III  
GENERAL**

3. For the avoidance of doubt any reference in this Order to a length of road shall be deemed to be a reference to more than one length of road where the context requires it. The lengths of roads specified in the Schedule to this Order are shown for illustrative purposes only on drawing number: - P/HS/THN/105016/CON-2C annexed hereto.
4. Where an Act of Parliament referred to in this Order or any Regulation Direction or Order made under it is repealed and new provisions enacted (with or without modifications) then the new provisions shall be substituted in this Order where relevant.
5. The Interpretation Act 1978 shall apply to this Order as it applies to an Act of Parliament.
6. This Order is made on the 30<sup>th</sup> day of November 2023 and shall come into force on the 4<sup>th</sup> day of December 2023 and may be cited as the "City of Bradford Metropolitan District Council (Speed Limit) (No.8) Order 2023".

**THE COMMON SEAL of CITY OF  
BRADFORD METROPOLITAN DISTRICT  
COUNCIL** was hereunto affixed  
in the presence of: -





102878A

Authorised by the Director of Legal and Governance

## SCHEDULE

Lengths of Road

Ilkley and Ben Rhydding

### **20 MPH SPEED LIMIT**

Linnburn Mews	For its full length
Lister Street	For its full length
Little Lane	For its full length
Longcroft Road	For its full length
Low Wood Rise	For its full length
Lower Constable Road	For its full length
Lower Wellington Road	For its full length
Manley Grove	For its full length
Manley Rise	For its full length
Manley Road	For its full length
Manor Rise	For its full length
Margerison Crescent	For its full length
Margerison Road	For its full length
Marlborough Grove	For its full length
Marlborough Square	For its full length
Maufe Way	For its full length
Maxwell Road	For its full length
Mayfield Avenue	For its full length
Mayfield Close	For its full length
Mayfield Gardens	For its full length
Mayfield Road	For its full length
Melville Grove	For its full length

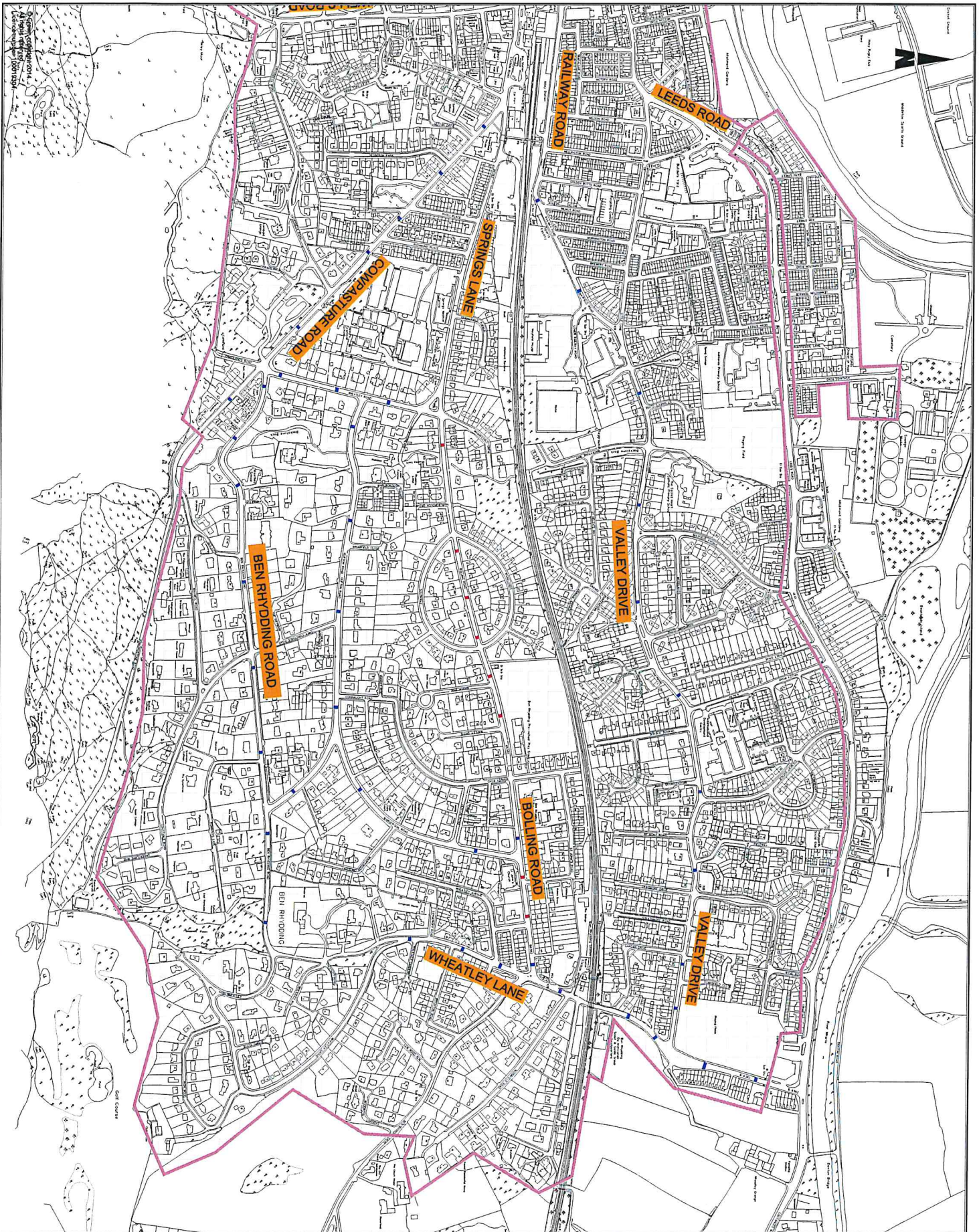

- KEY:**
- 20mph zone
  - Traffic Signal location
  - Traffic Calming location
  - Traffic Sign location

**NOTE:**

Speed rounded up to be placed at intervals on all roads without traffic calming.

Traffic Calming

*MJD*

Author	Robert Cowie	Checked	CH	Date	06/02/22
Drawn	CH	Reviewed	CH	Date	06/02/22
Checked	CH	Approved	CH	Date	06/02/22
Created	CH	Version	1.0	Date	06/02/22

**ILKLEY BEN RHYDDING**  
**20MPH ZONE - ALL PHASES**

Project: Planning, Transportation & Highways Service  
 Road log Avenue  
 BS21 6JK

Client: Ilkley Town Council

Department of Place  
 Strategic Director: Jason Lomhurst

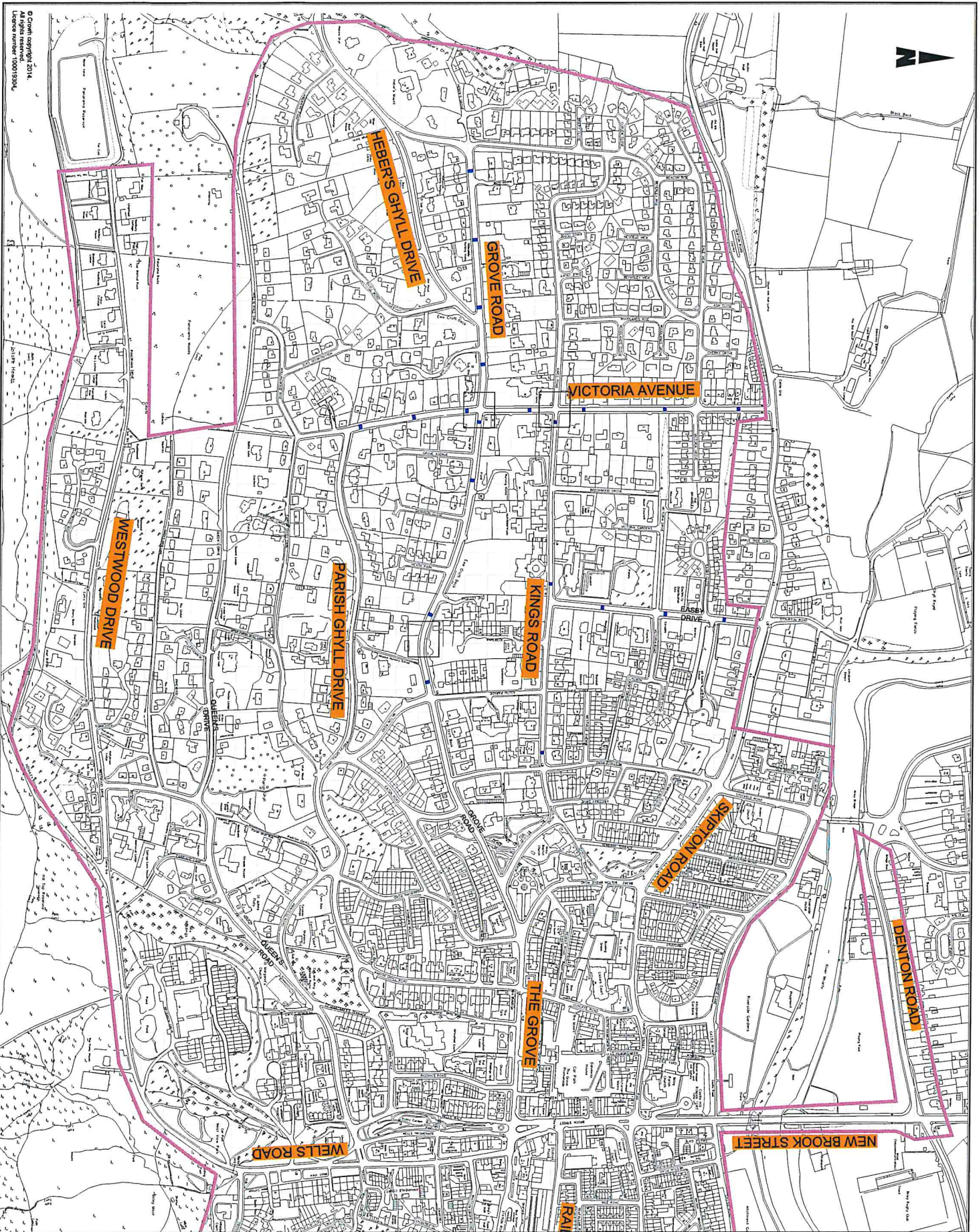

- KEY:
- 20mph zone
  - Traffic Calming location
  - Traffic Sign location
  - Traffic Calming
- NOTE:
- Speed Reversal markings to be without Traffic Calming
  - Double yellow lines to be added in this area

**City of BRADFORD**  
METROPOLITAN DISTRICT COUNCIL

Department of Place  
Strategic Director: Jason Longhurst

Project:  
Traffic & Highways Team  
Road log Avenue  
Road 3 - Stockbridge Depot  
BD21 4HX

Project	LIX/EVER RYPDING
20MPH ZONE - ALL PHASES	
Location	Road 3 - Stockbridge Depot
Author	Richard Odger, B.Eng., I.Eng., M.Eng.
Checked	CH
Approved	CH
Date	15/05/22
Version	1
Drawn	CH
Scale	1:1
Sheet	1 of 2

AREA AND TRAFFIC CALMING LOCATION PLAN

PHS/THN/105016/CON-2C

**CITY OF BRADFORD METROPOLITAN DISTRICT COUNCIL**

**ROAD TRAFFIC REGULATION ACT 1984**

**(SPEED LIMIT) (NO.8) ORDER 2023**

**105016 ILKLEY & BEN RHYDDING 20MPH ZONE**

**SEALED: 30<sup>th</sup> November 2023**

**OPERATIVE: 4<sup>th</sup> December 2023**

**REFERENCE: CORP/PCD/DS/414368**

**Director of Legal and Governance  
City of Bradford Metropolitan District Council  
City Hall  
Bradford  
West Yorkshire  
BD1 1HY**