

IMPORTANT
SAFETY, HEALTH & ENVIRONMENTAL INFORMATION
 TO BE READ IN CONJUNCTION WITH HAZARD REGISTER
 DOC. REF: TCF_CC-SWC-GHS-000-HS-ZZ-00001.

HAZARD REF	BRIEF DESCRIPTION OF HAZARD:-
H&S10	MANUAL HANDLING OF HEAVY KERBS
H&S39	EXISTING BELOW GROUND 33KV ELECTRICITY CABLES
H&S40	EXISTING BELOW GROUND WATER MAINS
H&S59	MIN 1m EXCLUSION ZONE AROUND SERVICES FOR MECHANICAL EXCAVATION / MATERIAL APPLICATION

- NOTES:**
- DO NOT SCALE FROM THIS DRAWING
 - FOR FURTHER INFORMATION ON THE LANDSCAPING REFER TO DRAWINGS TCF_CC-SWC-ELS-CCR-DR-L-13000 TO 13021
 - FOR FURTHER INFORMATION ON TRAFFIC SIGNS AND ROAD MARKINGS REFER TO DRAWINGS TCF_CC-SWC-HSN-CCR-DR-CH-11201 TO 11213 & TCF_CC-SWC-HMK-CCR-DR-CH-11201 TO 11208
 - FOR FURTHER INFORMATION ON DRAINAGE REFER TO TCF_CC-SWC-HDG-CCR-DR-D-10501 TO 10508
 - FOR FURTHER INFORMATION ON KERBS & FOOTWAYS REFER TO DRAWINGS TCF_CC-SWC-HKF-CCR-DR-CH-11101 TO 11108 & TCF_CC-SWC-ELS-CCR-DR-L-13022 TO 13050
 - FOR FURTHER INFORMATION ON ROAD PAVEMENT REFER TO DRAWINGS TCF_CC-SWC-HPV-CCR-DR-CH-10700 TO 10708
 - FOR FURTHER INFORMATION ON STREET LIGHTING REFER TO DRAWINGS TCF_CC-SWC-HLG-CCR-DR-EE-11300 TO 11309
 - FOR FURTHER INFORMATION ON TRAFFIC SIGNALS REFER TO DRAWINGS TCF_CC-SWC-HSL-CCR-DR-TS-11201 TO 11213
 - FOR FURTHER INFORMATION ON SOFT LANDSCAPE REFER TO DRAWINGS TCF_CC-SWC-ELS-CCR-DR-L-13051 TO 13072
 - FOR TYPICAL CROSS SECTIONS REFER TO DRAWINGS TCF_CC-SWC-HGN-CCR-DR-CH-10112, 10114 TO 10121

KEY:

- REDLINE BOUNDARY
- EXISTING ROAD LIGHTING COLUMN
- PROPOSED ROAD LIGHTING COLUMN
- PEDESTRIAN GUARDRAILS, FOR DETAILS REFER TO STANDARD DETAIL NO TCF_CC-SWC-HRR-XXX-DE-CH-10401 TO 10403
- PROPOSED TRAFFIC SIGNAL
- EXISTING TRAFFIC SIGNAL
- PROPOSED ROAD MARKINGS
- PROPOSED CHANNEL LINE
- PROPOSED GULLY
- PROPOSED BUS SHELTER LOCATION
- AREA AVAILABLE FOR BESPOKE SHELTER
- PROPOSED CARRIAGEWAY PAVEMENT TREATMENT
- EXISTING YORKSTONE PAVING
- PROPOSED YORKSTONE PAVING
- EXISTING CONCRETE PAVING
- PROPOSED CONCRETE PAVING
- PROPOSED PORPHYRY PAVING
- PROPOSED GRANITE CUBE PAVING
- PROPOSED ASPHALT FOOTWAY
- PROPOSED ASPHALT CYCLEWAY
- BLISTER PAVING, UNCONTROLLED CROSSING
- BLISTER PAVING, CONTROLLED CROSSING
- SEGREGATED SHARED CYCLE TRACK/ FOOTWAY TACTILE PAVING
- CORDUROY (HAZARD) PAVING
- SOFT LANDSCAPING
- PROPOSED TREE
- PROPOSED SHRUB

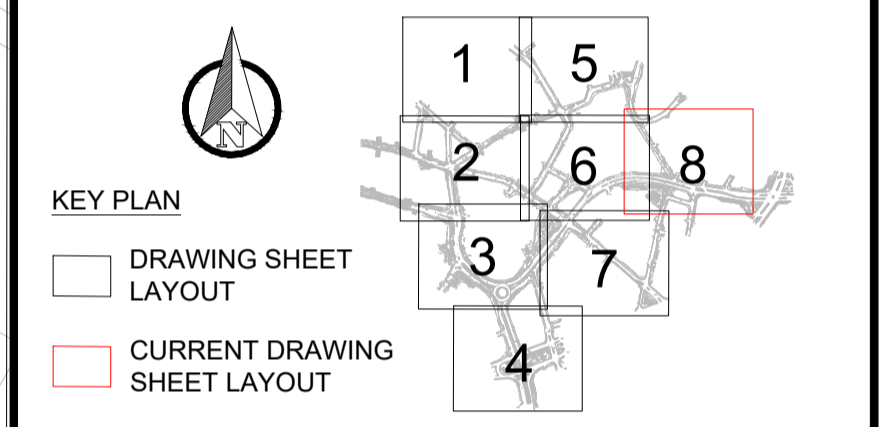

Rev	Description	Date
P01	ISSUED FOR REVIEW	01/03/23
P02	ISSUED FOR CONSTRUCTION	19/05/23
C01	ISSUED FOR CONSTRUCTION	19/05/23
P03	UPDATES AFTER COMMENTS	07/07/23
C02	UPDATES AFTER COMMENTS	07/07/23

Current Issue Signatures
 Author: Cber Checker: PKol Approver: DWar
 Purpose of Issue:
AUTHORISED AS STAGE 5 COMPLETED
 Approval Status: **FOR CONSTRUCTION** Status: **A5**

Project:
BRADFORD TCF CITY CENTRE WALKING AND CYCLING IMPROVEMENTS
 Title:
GENERAL ARRANGEMENT SHEET 8 OF 8

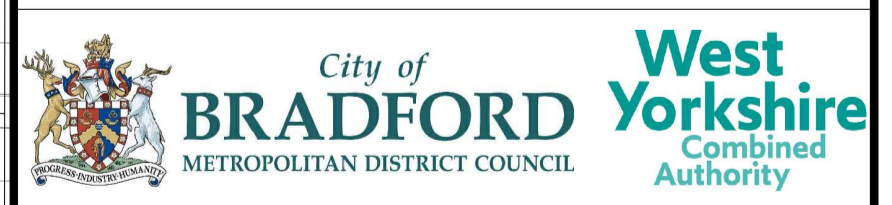

Scale: 1:500 Original Size: **A1**
 Drawing No: **TCF_CC-SWC-HGN-CCR-DR-CH-10108**
 Project Number: **TCF_CC** Rev: **C02**