

IMPORTANT

SAFETY, HEALTH & ENVIRONMENTAL INFORMATION

TO BE READ IN CONJUNCTION WITH HAZARD REGISTER
DOC. REF: TCF_CC-SWC-GHS-000-HS-ZZ-00001.

HAZARD REF AND BRIEF DESCRIPTION OF HAZARD:-	
H&S41	WORKS ABOVE THE BECK SYSTEM
H&S54	EXISTING BELOW GROUND ELECTRIC SERVICES
H&S59	MIN 1m EXCLUSION ZONE AROUND SERVICES FOR MECHANICAL EXCAVATION / MATERIAL APPLICATION

- NOTES:**
- DO NOT SCALE FROM THIS DRAWING
 - FOR FURTHER INFORMATION ON THE LANDSCAPING REFER TO DRAWINGS TCF_CC-SWC-ELS-CCR-DR-L-13000 TO 13021
 - FOR FURTHER INFORMATION ON TRAFFIC SIGNS AND ROAD MARKINGS REFER TO DRAWINGS TCF_CC-SWC-HSL-CCR-DR-CH-11201 TO 11213 & TCF_CC-SWC-HMK-CCR-DR-CH-11201 TO 11208
 - FOR FURTHER INFORMATION ON DRAINAGE REFER TO TCF_CC-SWC-HDG-CCR-DR-D-10501 TO 10508
 - FOR FURTHER INFORMATION ON KERBS & FOOTWAYS REFER TO DRAWINGS TCF_CC-SWC-HKF-CCR-DR-CH-11101 TO 11108 & TCF_CC-SWC-ELS-CCR-DR-L-13022 TO 13050
 - FOR FURTHER INFORMATION ON ROAD PAVEMENT REFER TO DRAWINGS TCF_CC-SWC-HPV-CCR-DR-CH-10700 TO 10708
 - FOR FURTHER INFORMATION ON STREET LIGHTING REFER TO DRAWINGS TCF_CC-SWC-HLG-CCR-DR-EE-11300 TO 11309
 - FOR FURTHER INFORMATION ON TRAFFIC SIGNALS REFER TO DRAWINGS TCF_CC-SWC-HSL-CCR-DR-TS-11201 TO 11213
 - FOR FURTHER INFORMATION ON SOFT LANDSCAPE REFER TO DRAWINGS TCF_CC-SWC-ELS-CCR-DR-L-13051 TO 13072
 - FOR TYPICAL CROSS SECTIONS REFER TO DRAWINGS TCF_CC-SWC-HGN-CCR-DR-CH-10112, 10114 TO 10121

KEY:

- REDLINE BOUNDARY
- EXISTING ROAD LIGHTING COLUMN
- PROPOSED ROAD LIGHTING COLUMN
- PEDESTRIAN GUARDRAILS, FOR DETAILS REFER TO STANDARD DETAIL NO TCF_CC-SWC-HRR-XXX-DE-CH-10401 TO 10403
- PROPOSED TRAFFIC SIGNAL
- EXISTING TRAFFIC SIGNAL
- PROPOSED ROAD MARKINGS
- PROPOSED CHANNEL LINE
- PROPOSED GULLY
- PROPOSED BUS SHELTER LOCATION
- AREA AVAILABLE FOR BESPOKE SHELTER
- PROPOSED CARRIAGEWAY PAVEMENT TREATMENT
- EXISTING YORKSTONE PAVING
- PROPOSED YORKSTONE PAVING
- EXISTING CONCRETE PAVING
- PROPOSED CONCRETE PAVING
- PROPOSED CONCRETE BLOCK PAVING
- PROPOSED PORPHYRY PAVING
- PROPOSED GRANITE CUBE PAVING
- PROPOSED ASPHALT FOOTWAY
- PROPOSED ASPHALT CYCLEWAY
- BLISTER PAVING, UNCONTROLLED CROSSING
- BLISTER PAVING, CONTROLLED CROSSING
- SEGREGATED SHARED CYCLE TRACK/FOOTWAY TACTILE PAVING
- CORDUROY (HAZARD) PAVING
- SOFT LANDSCAPING
- PROPOSED TREE
- PROPOSED SHRUB

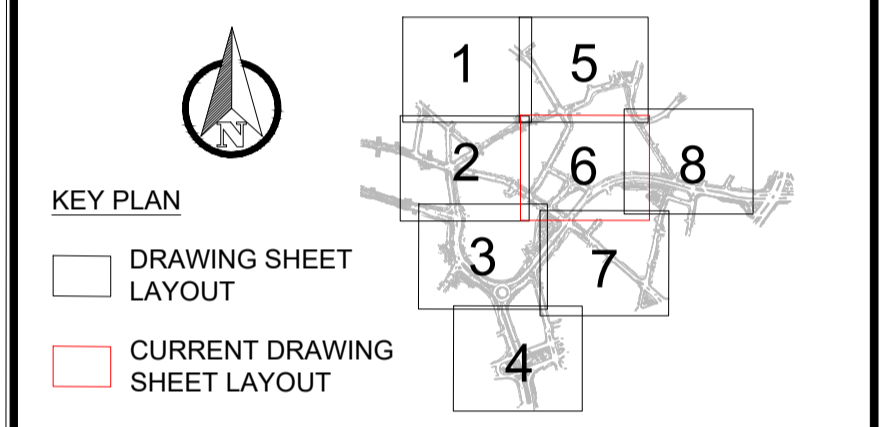

P01	ISSUED FOR REVIEW	01/03/23
P02	UPDATED FOR CITY CORE	07/07/23
C01	UPDATED FOR CITY CORE	07/07/23
Rev	Description	Date

Current Issue Signatures
 Author: Cber Checker: PKol Approver: DWar

Purpose of Issue:
AUTHORISED AS STAGE 5 COMPLETED

Approval Status: **FOR CONSTRUCTION** Status: **A5**

Project:
BRADFORD TCF CITY CENTRE WALKING AND CYCLING IMPROVEMENTS

Title:
GENERAL ARRANGEMENT SHEET 6 OF 8

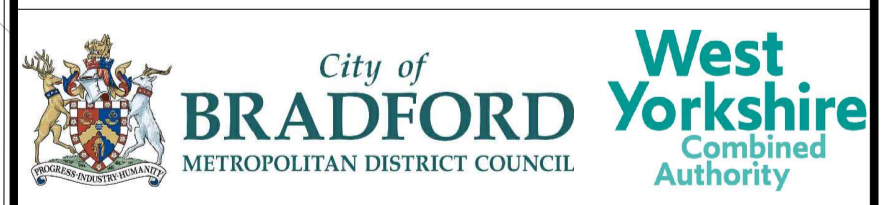

Scale:	1:500	Original Size:	A1
Drawing No:	TCF_CC-SWC-HGN-CCR-DR-CH-10106		
Project Number:	TCF_CC	Rev:	C01