

IMPORTANT
SAFETY, HEALTH & ENVIRONMENTAL INFORMATION
 TO BE READ IN CONJUNCTION WITH HAZARD REGISTER
 DOC. REF: TCF_CC-SWC-GHS-000-HS-ZZ-00001.

HAZARD REF AND BRIEF DESCRIPTION OF HAZARD:-	
H&S3	CLOSE PROXIMITY TO LISTED BUILDING
H&S9	EXISTING BELOW GROUND WATER MAINS
H&S31	EXISTING BELOW GROUND GAS MAINS
H&S32	EXISTING BELOW GROUND SERVICES
H&S41	WORKS ABOVE THE BECK SYSTEM
H&S59	MIN 1m EXCLUSION ZONE AROUND SERVICES FOR MECHANICAL EXCAVATION / MATERIAL APPLICATION

- NOTES:**
- DO NOT SCALE FROM THIS DRAWING
 - FOR FURTHER INFORMATION ON THE LANDSCAPING REFER TO DRAWINGS TCF_CC-SWC-ELS-CCR-DR-L-13000 TO 13021
 - FOR FURTHER INFORMATION ON TRAFFIC SIGNS AND ROAD MARKINGS REFER TO DRAWINGS TCF_CC-SWC-HSN-CCR-DR-CH-11201 TO 11213 & TCF_CC-SWC-HMK-CCR-DR-CH-11201 TO 11208
 - FOR FURTHER INFORMATION ON DRAINAGE REFER TO TCF_CC-SWC-HDG-CCR-DR-D-10501 TO 10508
 - FOR FURTHER INFORMATION ON KERBS & FOOTWAYS REFER TO DRAWINGS TCF_CC-SWC-HKF-CCR-DR-CH-11101 TO 11108 & TCF_CC-SWC-ELS-CCR-DR-L-13022 TO 13050
 - FOR FURTHER INFORMATION ON ROAD PAVEMENT REFER TO DRAWINGS TCF_CC-SWC-HPV-CCR-DR-CH-10700 TO 10708
 - FOR FURTHER INFORMATION ON STREET LIGHTING REFER TO DRAWINGS TCF_CC-SWC-HLG-CCR-DR-EE-11300 TO 11309
 - FOR FURTHER INFORMATION ON TRAFFIC SIGNALS REFER TO DRAWINGS TCF_CC-SWC-HSL-CCR-DR-TS-11201 TO 11213
 - FOR FURTHER INFORMATION ON SOFT LANDSCAPE REFER TO DRAWINGS TCF_CC-SWC-ELS-CCR-DR-L-13051 TO 13072
 - FOR TYPICAL CROSS SECTIONS REFER TO DRAWINGS TCF_CC-SWC-HGN-CCR-DR-CH-10112, 10114 TO 10121

KEY:

- REDLINE BOUNDARY
- EXISTING ROAD LIGHTING COLUMN
- PROPOSED ROAD LIGHTING COLUMN
- PEDESTRIAN GUARDRAILS, FOR DETAILS REFER TO STANDARD DETAIL NO TCF_CC-SWC-HRR-XXX-DE-CH-10401 TO 10403
- EXISTING TRAFFIC SIGNAL
- PROPOSED TRAFFIC SIGNAL
- PROPOSED ROAD MARKINGS
- PROPOSED CHANNEL LINE
- PROPOSED GULLY
- PROPOSED BUS SHELTER LOCATION
- AREA AVAILABLE FOR BESPOKE SHELTER
- PROPOSED CARRIAGEWAY PAVEMENT TREATMENT
- EXISTING YORKSTONE PAVING
- PROPOSED YORKSTONE PAVING
- EXISTING CONCRETE PAVING
- PROPOSED CONCRETE PAVING
- PROPOSED CONCRETE BLOCK PAVING
- PROPOSED PORPHYRY PAVING
- PROPOSED GRANITE CUBE PAVING
- PROPOSED ASPHALT FOOTWAY
- PROPOSED ASPHALT CYCLEWAY
- BLISTER PAVING, UNCONTROLLED CROSSING
- BLISTER PAVING, CONTROLLED CROSSING
- SEGREGATED SHARED CYCLE TRACK/ FOOTWAY TACTILE PAVING
- CORDUROY (HAZARD) PAVING
- SOFT LANDSCAPING
- PROPOSED TREE
- PROPOSED SHRUB

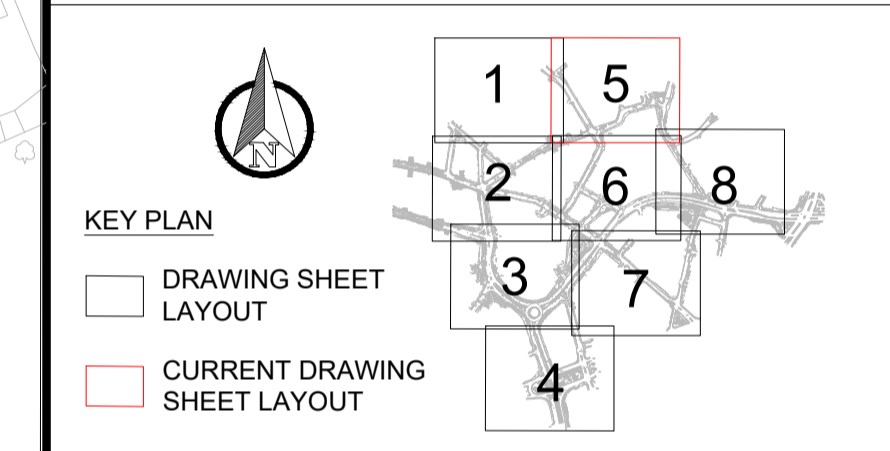

Rev	Description	Date
P01	ISSUED FOR REVIEW	01/03/23
P02	ISSUED FOR CONSTRUCTION	19/05/23
C01	ISSUED FOR CONSTRUCTION	19/05/23
P03	UPDATES AFTER COMMENTS	07/07/23
C02	UPDATES AFTER COMMENTS	07/07/23

Current Issue Signatures
 Author: CBer Checker: PKol Approver: DWar
 Purpose of Issue: **AUTHORISED AS STAGE 5 COMPLETED**
 Approval Status: **FOR CONSTRUCTION** Status: **A5**

Project: BRADFORD TCF CITY CENTRE WALKING AND CYCLING IMPROVEMENTS
Title: GENERAL ARRANGEMENT SHEET 5 OF 8

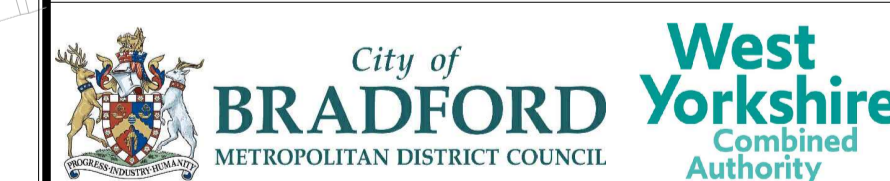

Scale: 1:500 Original Size: **A1**
 Drawing No: TCF_CC-SWC-HGN-CCR-DR-CH-10105
 Project Number: TCF_CC Rev: C02

© Crown copyright and database rights 2022 Ordnance Survey 100048957. Use of this data is subject to terms and conditions.
 Copyright © 2022 City of Bradford Metropolitan District Council. All rights reserved. This drawing is the property of City of Bradford Metropolitan District Council. Copyright is reserved by them and the drawing is issued on the condition that it is not copied, reproduced, retained or disclosed to any unauthorised person, either wholly or in part, without written consent ©