

- NOTES:**
- DO NOT SCALE FROM THIS DRAWING
 - FOR FURTHER INFORMATION ON THE LANDSCAPING REFER TO DRAWINGS TCF_CC-SWC-ELS-CCR-DR-L-13000 TO 13021
 - FOR FURTHER INFORMATION ON TRAFFIC SIGNS AND ROAD MARKINGS REFER TO DRAWINGS TCF_CC-SWC-HSN-CCR-DR-CH-11201 TO 11213 & TCF_CC-SWC-HMK-CCR-DR-CH-11201 TO 11208
 - FOR FURTHER INFORMATION ON DRAINAGE REFER TO TCF_CC-SWC-HDG-CCR-DR-D-10501 TO 10508
 - FOR FURTHER INFORMATION ON KERBS & FOOTWAYS REFER TO DRAWINGS TCF_CC-SWC-HKF-CCR-DR-CH-11101 TO 11108 & TCF_CC-SWC-ELS-CCR-DR-L-13022 TO 13050
 - FOR FURTHER INFORMATION ON ROAD PAVEMENT REFER TO DRAWINGS TCF_CC-SWC-HPV-CCR-DR-CH-10700 TO 10708
 - FOR FURTHER INFORMATION ON STREET LIGHTING REFER TO DRAWINGS TCF_CC-SWC-HLG-CCR-DR-EE-11309 TO 11309
 - FOR FURTHER INFORMATION ON TRAFFIC SIGNALS REFER TO DRAWINGS TCF_CC-SWC-HSL-CCR-DR-TS-11201 TO 11213
 - FOR FURTHER INFORMATION ON SOFT LANDSCAPE REFER TO DRAWINGS TCF_CC-SWC-ELS-CCR-DR-L-13051 TO 13072
 - FOR TYPICAL CROSS SECTIONS REFER TO DRAWINGS TCF_CC-SWC-HGN-CCR-DR-CH-10112, 10114 TO 10121

- KEY:**
- REDLINE BOUNDARY
 - EXISTING ROAD LIGHTING COLUMN
 - PROPOSED ROAD LIGHTING COLUMN
 - PEDESTRIAN GUARDRAILS, FOR DETAILS REFER TO STANDARD DETAIL NO TCF_CC-SWC-HRR-XXX-DE-CH-10401 TO 10403
 - PROPOSED TRAFFIC SIGNAL
 - EXISTING TRAFFIC SIGNAL
 - PROPOSED ROAD MARKINGS
 - PROPOSED CHANNEL LINE
 - PROPOSED GULLY
 - PROPOSED BUS SHELTER LOCATION
 - AREA AVAILABLE FOR BESPOKE SHELTER
 - PROPOSED CARRIAGEWAY PAVEMENT TREATMENT
 - EXISTING YORKSTONE PAVING
 - PROPOSED YORKSTONE PAVING
 - EXISTING CONCRETE PAVING
 - PROPOSED CONCRETE PAVING
 - PROPOSED CONCRETE BLOCK PAVING
 - PROPOSED PORPHYRY PAVING
 - PROPOSED GRANITE CUBE PAVING
 - PROPOSED ASPHALT FOOTWAY
 - PROPOSED ASPHALT CYCLEWAY
 - BLISTER PAVING, UNCONTROLLED CROSSING
 - BLISTER PAVING, CONTROLLED CROSSING
 - SEGREGATED SHARED CYCLE TRACK/ FOOTWAY TACTILE PAVING
 - CORDUROY (HAZARD) PAVING
 - SOFT LANDSCAPING
 - PROPOSED TREE
 - PROPOSED SHRUB

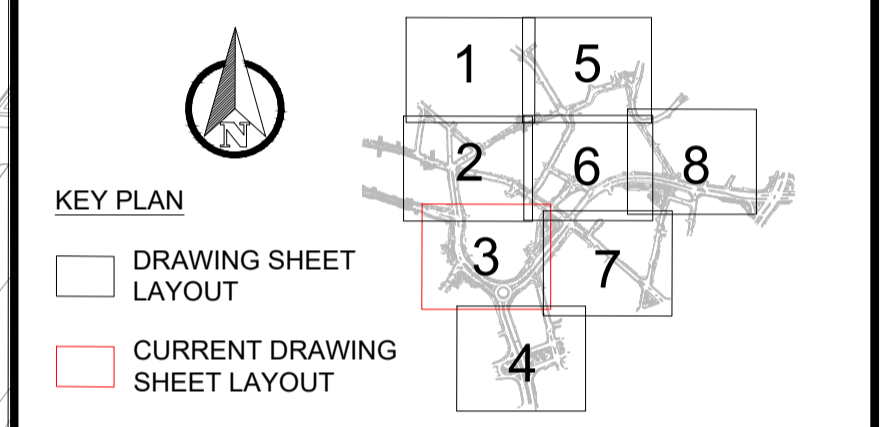

Rev	Description	Date
P01	ISSUED FOR REVIEW	01/03/23
P02	ISSUED FOR CONSTRUCTION	19/05/23
C01	ISSUED FOR CONSTRUCTION	19/05/23
P03	UPDATED FOR CITY CORE	07/07/23
C02	UPDATED FOR CITY CORE	07/07/23
P04	BUS ROUTE LINK ADDED	07/08/23
P05	ISSUED FOR CONSTRUCTION	05/09/23
C03	ISSUED FOR CONSTRUCTION	05/09/23

Current Issue Signatures
 Author: Sban Checker: PKol Approver: DWar
 Purpose of Issue:
AUTHORISED AS STAGE 5 COMPLETED
 Approval Status: **FOR CONSTRUCTION** Status: **A5**

Project: **BRADFORD TCF CITY CENTRE WALKING AND CYCLING IMPROVEMENTS**
 Title: **GENERAL ARRANGEMENT SHEET 3 OF 8**

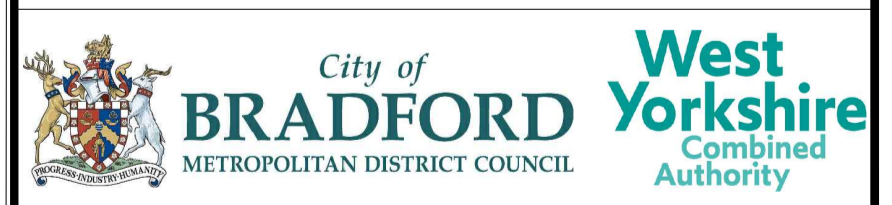

Scale: 1:500 Original Size: **A1**
 Drawing No: **TCF_CC-SWC-HGN-CCR-DR-CH-10103**
 Project Number: **TCF_CC** Rev: **C03**

IMPORTANT SAFETY, HEALTH & ENVIRONMENTAL INFORMATION

TO BE READ IN CONJUNCTION WITH HAZARD REGISTER DOC. REF: TCF_CC-SWC-GHS-000-HS-ZZ-00001.

HAZARD REF AND BRIEF DESCRIPTION OF HAZARD:-	
H&S7	EXISTING UNDERGROUND SERVICES
H&S31	EXISTING BELOW GROUND GAS MAINS
H&S40	EXISTING BELOW GROUND WATER MAINS
H&S41	WORKS ABOVE THE BECK SYSTEM
H&S54	EXISTING BELOW GROUND ELECTRIC SERVICES
H&S59	MIN 1m EXCLUSION ZONE AROUND SERVICES FOR MECHANICAL EXCAVATION / MATERIAL APPLICATION