

- KEY**
- SPEED LIMIT (No.4) ORDER 2023 - 40 mph
 - SPEED LIMIT (No.5) ORDER 2023 - 30 mph

Ordnance Survey © Crown copyright and database rights 2021.

Design Planning, Transportation & Highways Service Traffic & Highways North Block 2 - Stockbridge Depot Roadside Avenue Kelso TD21 4BX	Project MENSSTON VILLAGE TRAFFIC MEASURES	Design	AS	Drawn	AS	Checked	CTW	Released	AS	Drawing Title	
		Scale(s)	@ A4	NTS	Approved	CTW	Date	FEB 2023	SECTION 106 WORKS SPEED LIMIT ORDERS		
Department of Place Strategic Director: David Shepherd	Client A Original Revision	AS	23/02/23	Engineer in Contract	Richard Gelder B.Eng(Hons), I.Eng, MICE					Drawing No.	THN/105383/106/SLO-1A
		Ints	Date								

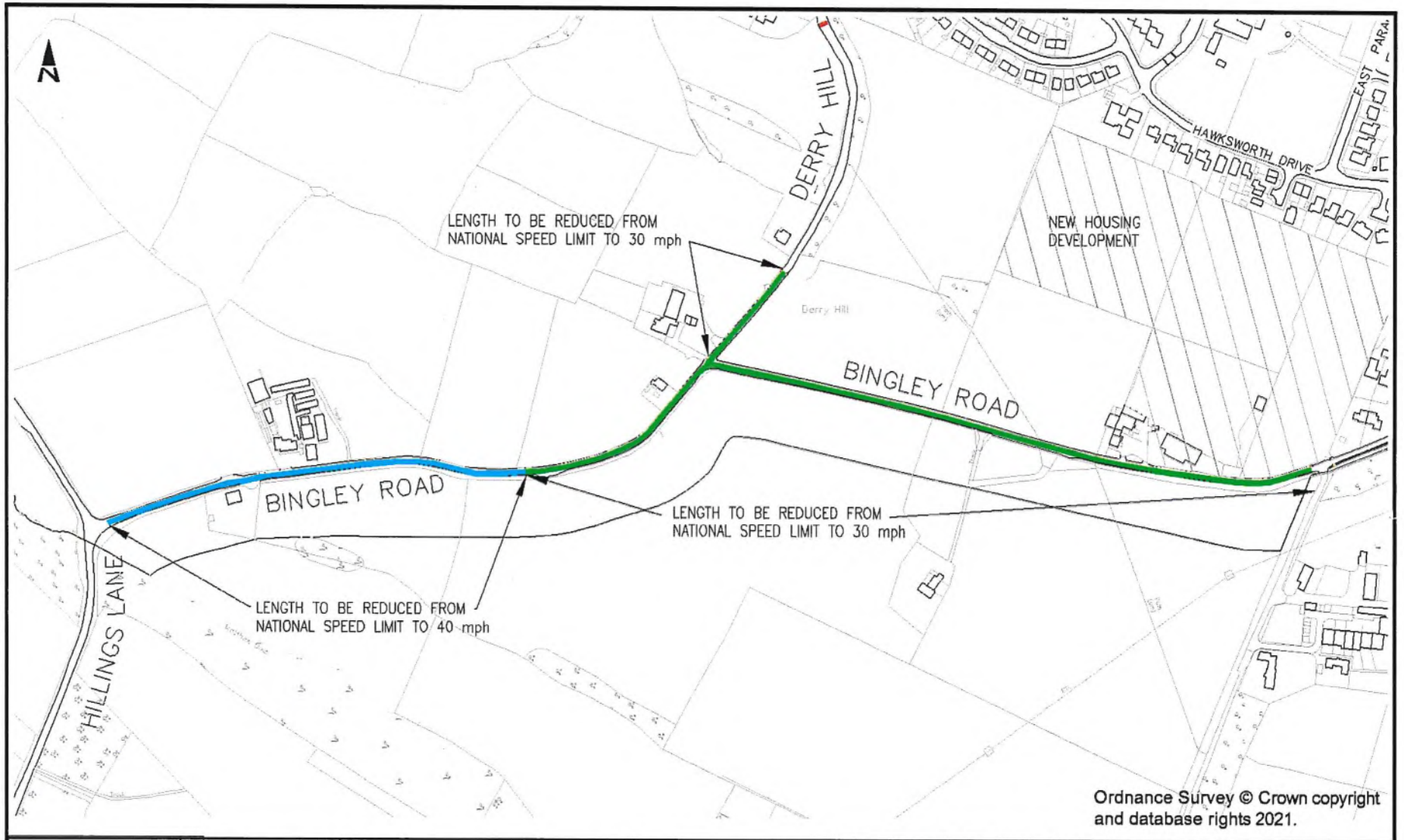

Ordnance Survey © Crown copyright and database rights 2021.

Department of Place <small>Planning & Transport & Highways Service</small>	Planning, Transportation & Highways Service 2nd Floor, 11 George North Road, 11th Avenue 2021 10K	Project MENSSTON VILLAGE TRAFFIC MEASURES			Design AS <small>NTS</small>	Design AS <small>NTS</small>	Checked CTW	Issued AS <small>FEB 2023</small>	Drawn by AS
		Client A Original Revision	AS Inis	23/02/23 Date	Drawn by Richard Gelder B.Eng(Hon), I.Eng. MICE	Drawn by No. THN/105383/106/SLO-1A			

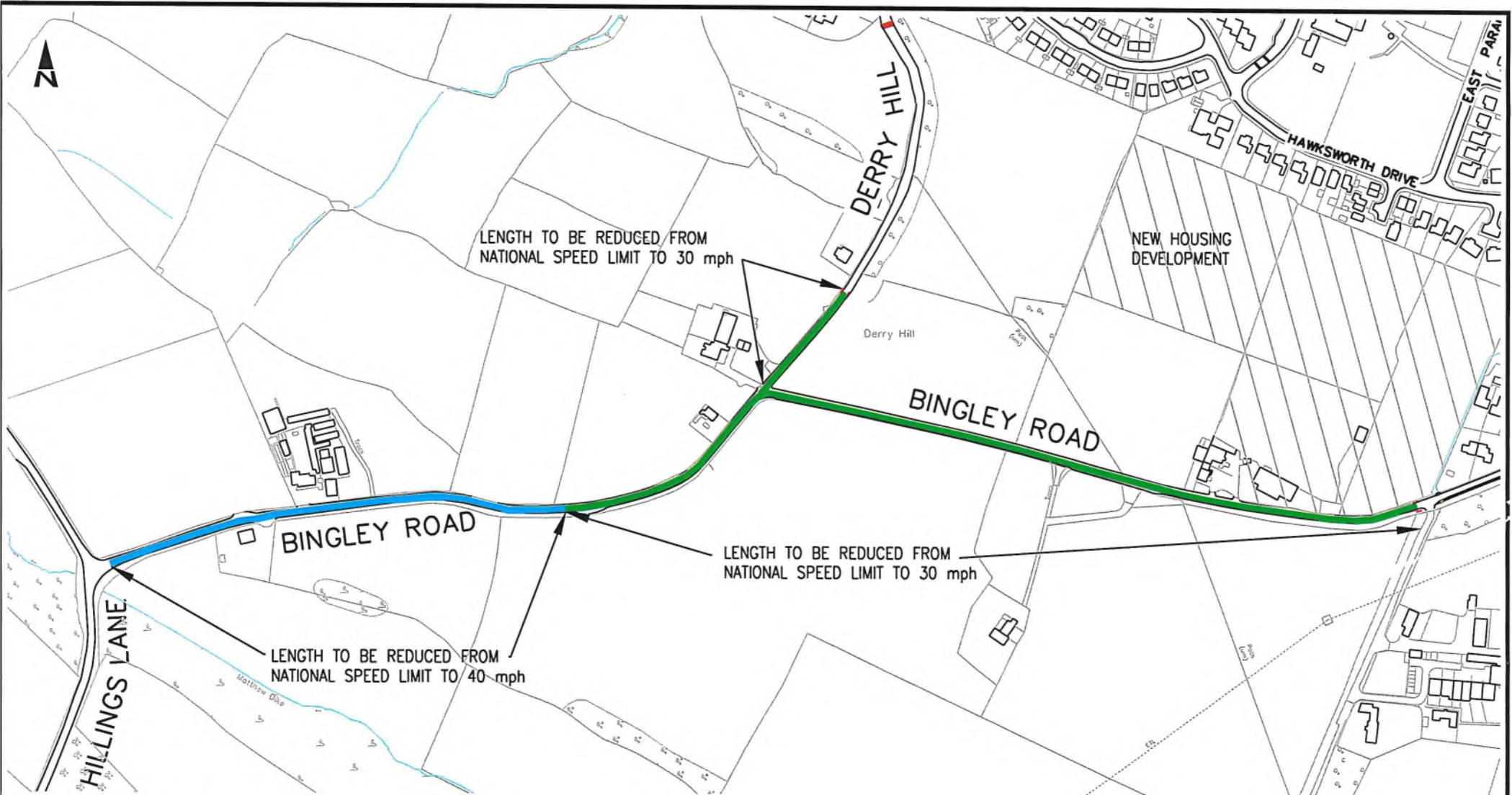

- KEY**
- SPEED LIMIT (No.4) ORDER 2023 - 40 mph
 - SPEED LIMIT (No.5) ORDER 2023 - 30 mph

Ordnance Survey © Crown copyright and database rights 2021.

Design Office Planning, Transportation & Highways Service Traffic & Highways North 3 - Stockbridge Depot Roydings Avenue Keighley BD21 4BX	Project MENSSTON VILLAGE TRAFFIC MEASURES	Design AS Scale(s) @ A4 NTS	Drawn AS	Checked CTW	Released AS Date FEB 2023	Drawing Title SECTION 106 WORKS SPEED LIMIT ORDERS
Department of Place Strategic Director: David Shepherd	Client A Original AS 23/02/23 [Revision] Inits Date	Engineer to Contract Richard Gelder B.Eng(Hons), I.Eng, MICE			Drawing No. THN/105383/106/SLO-1A	

